Wilmington Public Library
Mrs Clara P Chipman, Librarian,
206 Andover Street, RFD
North Wilmington, Mass.

The Wilmington Crusader

VOL. 19 NO. 44 WILMINGTON, MASS. - WEDNESDAY, OCTOBER 31, 1956 PRICE 10c

Town Adopts Urban Renewal Program

After a spirited discussion two artices pertaining to be the reclaimation of Wilington Square were voted at the special town meeting held in the Herbert Barrows Auditorium on Monday evening.

The first article provided for a redevelopment authority, consisting of five men who will be appointed by the Board of Selectmen to make recommendations for a course of action to be followed in presenting a plan to the federal government requesting aid in reclaiming Wilmington Square. The appointees will be temporary, serving until the town election in the spring when five permanent members will be elected in the regular manner.

The plans and options for land for the police station will not be started at this time due to the financial condition of the town. Money available due to an excess in the amount asked for the addition to the Junior High School was transferred to provide for the purchase of 12.2 acres at Salem and Ballardvale Sts. for the construction of a school.

The meeting opened at 8:30 under the able direction of Town Moderator Simon Cutter. 298 voters were present.

Due to the short length of time that the warrent was available before the meeting, we are including the articles as they appeared in the warrant for the benefit of those unable to atend.

Article 1. To see if the Town of Wilmington will vote to rezone from residential zone to general business zone, a strip of land 250' by 327.5' in the rear of property now known as the "Ritz" located on Main St. Wilmington (County of Middlesex) Massachusetts being Lot Nos. 313 to 304 inclusive bounded on the south by Montrose Ave., also Lot Nos. 250 to 259 inclusive, northwest by Montrose Ave. Lot Nos. 229 to 220 southeast by Gardner Ave. as shown on the plan known as the "Wilington Plazza", subdivision plan of Land in Wilmington registered and recorded in Jan. 1922. This would make a total of 5008 in depth from Main St. of which 250' is already zoned for general business. The purpose of this rezoning is to accommodate the super market that wishes to locate there, or do anything in relation thereto. On request of Sadie J. Griffith and others.

Since the super market decided not to locate here, Frank Hagerty motioned to pass the article. However, Warren Smith asked that the article be amended to read as before, with the exception of the exclusion of the last sentence. It was brought out that the restaurant will reopen as a branch of Parkers. The planning board disapproved the move as the rezoning originally was for a parking area for the super market and they felt that it now would not be needed. The motion was defeated 159-4.

Article 2. To see if the Town will vote to determine that there is a need for a redevelopment authority in the Town as authorized by G. I. (Ter. Ed.) Chap. 121, Sec. 26 QQ and other re-

Cont. on page 4

A recent survey shows most people save for the proverbial "rainy day." In the past four years, however, more and more people save with positive objectives in mind, such as buying homes and durable goods or providing for retirement.

The habit of saving is a joint effort of husband and wife in 59 per cent of American families, a recent survey concludes.

Crusader Has New Editor

Henry F. Filippone of 36 Hopkins Street has been appointed editor of The Wilmington Crusader. Mr. Filippone has been a resident of the town of Wilmington for eight years ad has been active in Veterans affairs, at present he is commander of the Nee-Ellsworth post 2458 V.F.W. He is the father of five children, two sons in the service - Henry A. in the Marine Corps, and Ronald, who is in the Air Force.

Mr. Filippone is expecting to undergo a Disc Removal next week and will be active as editor of the Crusader as soon as he has recovered. As Editor of the Crusader he wishes to notify its readers that he will put all his efforts into making the Crusader an even more interesting and informative paper. He also states that he will strive to give complete coverage on all local events, organizations and municipal affairs.

On Television

Mrs. Wavie Drew, Selectman from Wilmington will appear on Channel 4 at 7 p.m. Thursday, Nov. 4. She will be part of a Women's Panel with the moderator, Mr. Charles Gibbons.

TO PRINT EARLIER

Although this newspaper will still be published on the day above, the actual printing of the paper will be earlier in the hope that this will produce benefits for - advertisers and subscribers. In order to adhere to this policy all news copy and advertising must be in our office by Monday or Tuesday at 10 a.m.

Container To Aid Homeless Family

When Tunney's Furniture Warehouse burned down and left eight children and their parents homeless, the hearts of Wilmington townspeople were naturally touched. Many things are being planned to help this stricken family. But we noticed that one immediate symbol of aid was set up not long after the plight of the fire victims was discovered.

It's in the form of a container at Harold Foley's Shamrock Drive-In Package Store where the coins are really mounting up for the homeless family. We just happened to notice the container and hope that you will too.

Legion Hospital Whist Monday

The American Legion Auxiliary will hold its annual Hospital whist Monday, Nov. 5, at Headquarters on Adam Street. Co-Chairman Rose Zwicker and Mary White would appreciate donations call OL 8-3307, or OL 8-3604 and donations will be picked up. The public is cordially invited to attend.

— NOTICE —

Due to the fact that we were overcrowded on Sunday, the homes at Clearview Acres, No. Tewksbury, off Andover St., Rte. 133, will be Open this week evenings 6:30 p.m. to 9 p.m. and also Saturday and Sunday from 2 p.m. to 5 p.m.

GILGUN RECEIVES SUPPORT OF LABOR

The following endorsements were received by Frederick V. Gilgun, candidate for Representative.

Oct. 24, 1956

Frederick Gilgun
215 Main Street
Woburn, Mass.

Dear Sir:

The membership of the LWIU of America AFL-CIO Local 295, Gelatin Workers of Woburn and Winchester, are happy to endorse you for their candidate for the office of Representative of the 18th District.

The Officers and membership of our Local wish you every success in the coming election, and will do everything possible to help elect you to the office of Representative of the 18th District.

Very truly yours,
President Local 295
Joseph Duffy

Oct. 23, 1956

Frederick Gilgun
215 Main Street
Woburn, Mass.

Dear Sir:

The membership of the LWIU of America AFL-CIO off Local 22, are very happy to endorse you as their candidate for the office of Representative of the 18th District.

The Officers and the membership of our Local wish you every success in the coming election, and will do everything possible to help elect you to the office of Representative of the 18th District.

Very truly yours,
Business Agent
Gasper Muraco
President Local 22
Boyd Bowers

Wins "Kiddie Corvette"

Door prize Chev. "Kiddie Corvette" won by Michael McFeeters, Salem St., No. Wilmington. Winning Ticket drawn by Patrolman Charlie Dolan.

Everyone Reads THE WILMINGTON CRUSADER

(Political Advertisement)

VOTERS OF WILMINGTON

Dear Voter:

As the campaign draws to a close this will be my last message to you before election. I wish to take this opportunity to thank all of you in Wilmington who have been so kind and courteous to me. I will never forget the wonderful people I have met during this campaign. My prayer for the years ahead is that I may prove worthy of real people such as you.

I plead with you to exercise your right as an American citizen to go out and vote, (naturally, I would like one of your two votes). But far more important is the fact that you do vote.

Sincerely,

FREDERICK V. GILGUN
Candidate for Representative

WALLPAPER
Touraine - Kyanize Paints
Over 15,000 rolls in Stock
Bradbury's - Woburn
318 Main st. WO 2-2747
Wallpaper Edges Trimmed FREE!
100% Steel Venetian Blinds
ALL SIZES IN STOCK
15" x 64" Thru 36" x 64"
★ $2.99 ★

Buy your Gas and Motor Oil at Wholesale
100% PURE MOTOR OIL
Only 49c A Gallon
New 670x15 Goodyears — $16.95
GLADSTONE BROS.
Route 3 — MOntrose 3-8167 — PINEHURST

ANNOUNCEMENT
Temporary office of
TUNNEY'S FURNITURE WAREHOUSE
IS NOW LOCATED AT
ROCCO'S RESTAURANT
ON ROUTE 38 MAIN ST. WILMINGTON
Open For Payments-Deliveries-Adjustments
10 A.M. 5 P.M. TEL. OLIVER 8-2024

CHEVROLET
Drop In — See and Drive the
NEW 1957 CHEVROLET
SPECIAL USED CAR VALUE
1953 CHEVROLET HARD TOP $1195.
Gildart Chevrolet Co., Inc.
Main Street, Wilmington

(Political Advertisement) (Political Advertisement) (Political Advertisement) (Political Advertisement) (Political Advertisement) (Political Advertisement)

FOR COUNTY COMMISSIONER

P. Joseph McGLINCHEY

of Lowell

A Gentleman In Every Sense Of The Word.

Signed,
Henry F. Filippone
36 Hopkins St., Wilmington

WILMINGTON HIGH SCHOOL HI-LITES

Ruth Howell . . . Editor-in-Chief

Editor . . . Joan Hunnefeld ● Sports . . . Wm. Fay ● Assistants to the Editor . . . June Goss, Parker Prindle

CAREER ASSEMBLY
By June Goss

On Wednesday, Oct. 24, Wilmington High School had an assembly to discuss the further education of students. To help us find answers to our problems, we had with us Mr. Darling of Northeastern University, Rev. Edmond Walsh of Boston College, and Miss Mitchell of Liberty and Mutual Life Insurance Company.

Careers of all kinds were discussed nursing, engineering, technicians, mechanics, telephone operators, modeling, designing, secretarial work, and many others.

Sara Jane Marsh acted as Moderator for the discussion. The questions made up by the students were asked by Ruth Howell and Bill Rosa. Such questions were asked as "Can I go to engineering school with only one year of algebra?" "How much does it cost to become a nurse?" and many other questions important to the students.

After these questions were answered, Mr. Darling walked through the audience and answered any other questions which may prove to be a problem for the students.

The assembly ended at 11:15 with many students having great expectations for their future when they complete high school.

WILMINGTON TOPS NO. READING 36-7
by June Goss

A week ago Tuesday, Wilmington had their first victory of the year and a good one at that.

The boys in the line-up were as follows:

D. Weed, G. Monroe, H. Sawyer, W. Johnson, D. Anderson, B Boudreau, C. LaCreta, W. Fairfield, K. Coombs, The McCormack Twins.

We have three (3) new members on the squad, Doug Anderson, W. Johnson and H. Sawyer.

On the first play, Reading fumbled and Wilmington recovered to get us off to a roaring start. Butch McFeeters did a terrific job throughout the game. Butch made three (3) touchdowns and kicked the three (3) extra points—the first time Wilmington has ever kicked for their points.

Donald Weed also succeeded in making a touchdown for Wilmington and ran for extra points.

That wasn't the end of our touchdowns! Ross Coombs went forward to make another one.

It was terrific teamwork all around with George Monroe making long passes which the boys carried down to the goal line. Keep your eyes on Butch Boudreau, a rising young Freshman, who's doing a wonderful job.

ANTI - VANDALISM PROGRAM
by Joan Hunnifeld

An anti - vandalism assembly sponsored by the Wilmington High School Student Council was held in the auditorium last Thursday, October 25, 1956.

Anne Cavanaugh, the mistress of ceremonies, introduced the guest speakers, who spoke about keeping this Halloween a safe and enjoyable one.

Speakers for the assembly were:

Mr. Collins - Superintendent of schools.

Mr. Lynch - Chief of Police in Wilmington.

Mr. George Cushing - Lt. of the Wilmington Fire Dept.

Mr. McMahon - Wilmington High School Principal.

M. Henchey - Judge of the Woburn Court.

It was pointed out that acts of vandalism are acts of stupidity. Limit yourself to those acts which will not involve you in anything wrong. Think what the outcome might be if hydrants were turned on, false alarms were given, obstructions were put in the streets or lights were put out.

Rember the Goldon Rule: "Do unto others as you would have them do unto you."

NORTH ANDOVER DOWNS WILMINGTON 28-0
by Ruth Howell

Saturday, October 27, Wilmington met their sixth opponent of the season only to go down in defeat 28-0.

In the first quarter after recovering a Wilmington fumble, Morse went all the way for the first touchdown of the game. Pitman kicked for the point.

During the second quarter, Pitman set up the second touchdown with a fifty (50) yard run, which was scored by Battoglioli from the fifteen (15) yard line. The second touchdown of quarter was again scored by Morse after Zigelis blocked a Wilmington punt which was recovered on Wilmington's thirty (30) yard line.

At the half the score stood 20-0 in favor of North Andover.

In the fourth period, Walsh ran back a short Wilmington punt for another touchdown. Shortly afterward, Monroe was tackled in his own end-zone to give North Andover another two (2) points.

Newcomers to the starting line-up were Doug Anderson, Bill Johnson and Harry Sawyer, but their efforts were not enough to help the team to victory.

Wilmington plays Tewksbury Saturday, November 11, at Wilmington.

The Friday evening previous to the game, there will be the annual "night rally" before the rival Tewksbury game. We hope every student will attend.

SENIOR DANCE

Thursday, October 25, the Wilmington High School Seniors sponsored their first dance of the year. All of the committee members worked hard to make it a success.

Chaperones were: Mrs. Stanley Webber, Miss Margaret Horner, Mrs. William Crawford, Mr. Richard Keady, and Mr. Bernard McMahon.

Besides regular dancing, there was a dance contest, which was won by Eleanor Kirkell and Billy Witkum, who received a prize of a box of candy.

Free cokes and cake were served during the intermission.

For decorations, there were several pumpkins, two cornstocks and, Oscar the scarecrow. The pumpkins were given away as souvenirs of the dance.

The Seniors wish to thank all whom attend and hope that they will come to the next dance.

RESULTS OF CLASS ELECTIONS
by Ruth Howell

Seniors
President, William Rosa
Vice President, Russell Gould
Secretary Marjorie Beddoes
Treasurer, Eleanor Kirkell

Juniors
President, John Amaro
Vice President, Parker Prindle
Secretary, Phyllis Ryan
Treasurer, Paula Tienhard

Sophomores:
President, Wilma Jones
Vice President, Jeanne Marshall
Secretary, Beth Byam
Treasurer, Eugene Milzar

Freshman:
President, Warner Allen
Vice President, Ernest Moeglin
Secretary, Eileen Lipore
Treasurer, Carol, Randall

We know that they are well qualified and wish them the best of luck for the coming year.
Crusader

COMING EVENTS

Friday, November 2, Student Council Installation.

Saturday, November 11, Wilmington vs. Tewksbury at Wilmington.

GRANGE NEWS

Wilmington, Grange no. 268 held it's regular meeting last Wednesday night at the grange hall on Wildwood St. with the Worthy Master Thomas McQuaid presiding, before the start of the meeting Master McQuaid thanked all the members that had made it possible for him to attain the high office he now holds, and again promised his support to all the officers, and members, he again urged the members that have not been attending the meetings to do so now, and through the coming year, he was very pleased to see a few new faces at the meeting, but there are still many members that have not been attending the meetings the Lecture has planned many fine programs for the coming year and we know that those attending will be pleased.

After the business meeting the lecture held a halloween party with games being played, and prizes awarded the members wearing the different costumes, awarded prizes were: Robert and Mary Howard, Most original costume Martha Southmaid and Diana Hausewirth, funniest costumes Irene Magnusson and Ann Witkum, pretaiest costumes. Judges for this affair were members of the Burlington Grange.

The next meeting of the grange will be on Nov. 14 and will begin promptly at 8:00 p.m. the program will be a visit by the Civil Defense Director Mr. Larivee, who will put on a short program, and following this we will have a toy and novelty party by Mr. Frank Romano, who has promised to have a large variety of merchandise for the people this affair will be open to the public and we invite all the residents of Wilmington and neighboring towns to attend.

(Political Advertisement)

DEVER AGAIN?
NEVER AGAIN!

"After a brief period in Congress, the Democratic candidate for Governor was induced by Dever's promise of future support to leave the Federal service and accept appointment as State Treasurer. Dever delivered. In 1954, the Democratic nomination for United States Senator. This year, the Democratic nomination for Governor.

"Given this background, is it not reasonable to assume that the election of Dever's boy would mean a return to the incompetence, the inefficiency and the subservience to improper political pressures against which the people of Massachusetts rebelled in 1952?

"You face a choice between Sumner Whittier, a man of proven ability, seasoned by twenty years of experience in the problems of State government, and a creature of the Dever machine.

"I have no doubt where your choice will lie."

CHRISTIAN A. HERTER
October 9, 1956

ANOTHER REASON TO VOTE FOR
WHITTIER
FOR GOVERNOR
TRAINED FOR THE JOB

Christian A. Herter, Jr., Newton, Mass.

HODSON
BROTHERS
• PAINT SERVICE CENTER •
Complete Line of . . .
★ Bay State Paints
★ Stylecraft Wallpaper
164 Haven St. — Next to P.O. — Tel. Reading 2-0060

(Political Advertisement)

LAWRENCE E.
CORCORAN
For
Congressman

Elect A Proven Leader
To Protect
Your Interests In
Washington

Public Service
● Moderator, Town of Arlington
● State Chairman, American Bar Association
● Town Meeting Member, 21 Years
● Vice Pres. Massachusetts Civic League

Education
● Arlington High School '31
● Harvard College and Law School
● Family Man — Attorney 18 Years

Community Affairs
● Advocate, Knights of Columbus
● Commissioner's Staff, Boy Scouts of America
● Arlington Aux. Police, Lodge of Elks
● Counsel, Veterans Housing Authority
● Endorsed by Organized Labor

Signed, Eugene A. Leonard
105 Wildwood Avenue Arlington

STEVENS'
SUPERMARKET
RTE. 38 OPP. SILVER LAKE
Wilmington's Most Progressive Market

U. S. CHOICE HEAVY STEER BEEF
STEAKS PORTERHOUSE T-BONE N. Y. SIRLOIN lb 79c

U. S. CHOICE HEAVY STEER BEEF
FACE RUMP BOTTOM ROUND OVEN ROASTS lb 79c

PORK IS LOWER — BUY MORE OF IT!
Young Tender Baby Pork
PORK LOINS WHOLE STRIP 6-8 LB. AVE. LB. 49c
LEAN 7 RIB ROAST PORK LB. 25c
CENTER CUT PORK CHOPS LB. 69c

PRINCE'S EGG NOODLES PKG. 10c
GRANDMOTHER'S GRAPE JELLY 2 LB. JARS 39c
GULF TREAT SHRIMPS CAN 39c
MAINE SARDINES 3 CANS 25c
KRISPY SALTINES EDUCATOR SALTINES PREMIUM SALTINES PKG. 27c
KRAFT'S SALAD OIL FULL QT. 49c WITH FREE PLASTIC Measuring PITCHER

4-Year old
Straight Bourbon
Whiskey
1.05 ½ Pt.
2.10 Pt.
3.19 5th
Mr. Boston Spot
Bottle 80-Proof
SHAMROCK
DRIVE-IN

ST. DOROTHY'S BOWLING LEAGUE STANDINGS

	W	L	PF
Lakers	18	6	8628
Yankeys	17	7	8364
Just For fun	13	11	8299
Tigers	11	13	7782
Blue Birds	8	16	7969
Dominos	5	19	7882

High Single

Don Stevens 144

High Triple

Don Stevens 356

Team Single

Lakers 530

Team Triple

Lakers 1480

Averages

C. Lanzillo	107
D. Stevens	105
L. Flaherty	100
W. Magro	99
T. Chiricos	99
J. Krugh	99
J. Sullivan	98
J. Cunningham	97
J. Leverone	97
D. Williams	97
J. Beatrice	96
T. Hamilton	96
J. Flynn	94
C. Obrien	94
A. Meads	93
W. Doherty Jr.	91
W. Doherty, Sr.	91
J. Souza	90
F. Romano	90
A. Thiel	89
L. McVickers	89
J. McElaney	86
G. Boylan	85
W. Irwin	84
E. Sullivan	84
J. Boeri	84
A. McFeeley	83
F. McGuiness	83
J. Laquadra	83
W. Noll	82
J. Stone	82
J. Fullerton	71

CORRECTION

The Crusader wishes to correct a typographical error in the Shamrock Drive-In's ad of Oct. 24, 1956. The ad should have read:
PALL MALLS 5-pack, 1.28

(Political Advertisement)

Elect
SENATE PRESIDENT
Richard I.
FURBUSH
SECRETARY of STATE

Signed:
State Senator Sylvio O. Conte
Pittsfield, Mass.

(Political Advertisement)

IMPORTANT LETTER To SUMNER G. WHITTIER

Dear Sumner:

From reading the newspapers and listening to television, I regret to say that your opponent is distorting unbelievably your record just as he did mine two years ago.

For the first time in any of the seven statewide campaigns in which I have participated I was compelled to take the air and charge my opponent with distortions, misrepresentations and half-truths of my record.

Apparently he will not learn that our citizens will not be misled by outright and deliberate misrepresentations of the record of a public official.

You can be justly proud of your record. Unscrupulous distortions cannot change it. I know you will win on November 6th.

Sincerely.

Leverett Saltonstall

Leverett Saltonstall
United States Senator

Christian A. Herter, Jr.,
Newton, Mass.

THE SHERIFF HOWARD FITZPATRICK STORY . . .

Sheriff Howard W. Fitzpatrick has served the citizens of Middlesex County for the past seven years. During that time he has worked for all parties, all

ARE YOU THINKING About a GIFT For Someone?
Brouse around the GIFT BAR and make your own Selection!
Fancy bottles, gift wraps, etc.
You'll find the answer to every gift problem at the DRIVE-IN!
SHAMROCK DRIVE-IN

responsibilities in the conduct of this highly important country administrative office have been to all the people of our country.

The voters of Middlesex County have traditionally looked to their Sheriff for honest, efficient and humane conduct of that office. Sheriff Fitzpatrick's administration has been based on those principles.

Experience and training are valuable assets in the administration of the Sheriff's Office and Sheriff Fitzpatrick points to his many years of business experience in addition to the seven years he has held this office. He has served faithfully and effinciently and wishes to serve his fellow citizens for another term. He respectfully seeks their support in the coming election on Nov. 6.

Sheriff Fitzpatrick was appointed to the office of Sheriff in 1949 to fill a vacancy in that office. He was elected to the post of Sheriff in 1950, defeating Dr. A. Warren Stearns, former Commissioner of Correction. Sheriff Fitzpatrick brought to the office many years of successful business and administrative experience.

During Sheriff Fitzpatrick's able administration, inmates of the East Cambridge Jail, and the House of Correction at Billerica, have been humanely treated, with emphasis on programs of rehabilitation. His record has been remarkably successful. The spiritual welfare of prisoners at the county penal institutions has been carefully provided for with accommodations for men and women of all religious faiths. Their health has been guarded by regular checks by competent physicians and dentists, and the rights of men and women awaiting trial have been preserved under Sheriff Fitzpatrick's administration.

Sheriff Fitzpatrick is a veteran of the U.S. Marine World War 1. He is an incorporator of the Malden Savings Bank, Director of the Fellsway Co-Operative Bank, Treasurer of Malden Housing Authority, Trustee Corps, with service during of the Malden Hospital, Treasurer of Fitzpatrick Brothers, Inc., and Fitzpatrick Brothers Canteen Service. He has served as chairman of the Malden Hospital drive to raise $500,000, and is a member of numerous charitable, civic and fraternal organizations. He was honored in 1952 with the St. Vincent de Paul medal, awarded annually to the outstanding American citizen each year for works of charity.

WANT ADS

WANTED

Used cars for parts and junk. $15. minimum for complete car. Woburn Auto Parts. WOburn 2-2988.
O-4-N-29

WANTED

Junk Cars wanted. Highest prices paid. Bob's Auto Parts OL 8-2371 or OL 8-4628. FN

WANTED TO BUY

Antiques wanted. Old glass, china, bric-a-brac, etc. Guerin's Antiques, 47 Haseltine St., Haverhill.
O-25-N-1-8-15

WANTED

Room for working mother, care for child or 2 children while mother works. Reply to Box 404, Billerica.

WANTED

Ride from South Station to Brindle Road, between 4:30 and 5:00 Call MO 3-2734.

PAINTING PAPERHANGING

Jobbing also. Call Mr. Forrest, OL 8-4949. Rates reasonable.
O-31-N-7-14-21-28

FOR RENT

2 - Three room apartments. Heated & utilities available Call after 6 p.m. weekdays, Saturday and Sundays all day. MO 3-8237. FN

WATCH REPAIRING

Thomas Nunes, Watch Repairing. Pick-up and delivery. Work guaranteed for one year. Free estimates. Allen Rd., Billerica, MO 3-4622. FN

CHILD CARE

Reliable woman will babysit days or evenings in Billerica only. MO 3-3337

FOR SALE

3/4 bed, crib, outboard motor, a sander, and 2 brand new air vents. Call MO 3-3992.
O18-25-N-1-8

FOR SALE

Norge Refrigerator - $25. will help deliver in Wilmington. OL 8-2740
O-31

FOR SALE

Doll clothes and carriage items made to order-prices reasonable. Call GL 2-4405
N-1-8-15-22-29

FOR SALE

Brand new Slingerland Drum ensemble. Vildjean cymbals. Complete orchestral drum set. Best offer. Contact Mrs. Ralph Decker at 31 Lawrence St., Wilmington or Call OL 8-4175
N-1

FOR SALE

Two white, single sinks, one brand new and one used. Complete with fixtures. For information call: OL 8-2514.
O-31-N-1-8

FOR SALE

New Portable Sewing machine in carrying case. $185 value asking $75. Call MO 3-4433.
0-n-1

FOR SALE

Cocker Spaniels. Call MO 3-4890.
0-31-N-1

FOR SALE

Kenmore Oil Space Heater $15. Call OL 8-4783.

DO IT YOURSELF WITH RENTAL TOOLS. Over 300 handy man tools of every description, available for rent by hour, day or week. Open 7 days a week at 8 a. m. Middlesex Rentool Inc., Rte. 3A, Burlington, BUrlington 7-6021.

$10,200.
G I Appraised
RANCH
5 ROOMS
FULL CELLAR
3 BEDROOMS
OIL HEAT
1 YEAR OLD
NEAR CENTER
COUNTY REAL ESTATE CO.
329 LOWELL ST. O 99 CHURCH ST.
REALTORS - MULTIPLE LISTING SERVICE
OLiver 8-2012

Folks,
Please do whatever you can to help those kiddies, whose mommy and daddy lost everything in that terrible fire the other day. As soon as they find another home for their kiddies, they will need furniture, furnishings, etc. Won't you please help Folks?
As always,
MABEL

CAMELS, etc.	ctn. 2.45	5-pack — 1.23
PALL MALLS, etc.	ctn. 2.55	5-pack — 1.28
MARLBOROS, etc.	ctn. 2.65	5-pack — 1.33

Don't forget, folks! You never need to be without milk, fresh orange juice, etc. As long as you can get to the DRIVE-IN by 11 P.M., you can get all you need for the following A.M.

And you can keep up on the news, too. That late BOSTON RECORD is always sitting there waiting for you fellers on the late shift. (11 P.M. is the deadline, of course!)

HOOD'S ICE CREAM .99 Half Gal.
LARGE LOCAL EGGS .55

P. S.
WHO SAID BEER WENT UP?

HOLLAND CANS 24-pack, 12 oz.	3.19
HARVARD DIDN'T! Qt. (cont.)	.40
HANLEY'S DIDN'T! Qt. (cont.)	.42
HAMPDEN DIDN'T! Qt. (cont.)	.35
DRESDEN DIDN'T! Qt. (cont.)	33⅓
IMPERIAL DIDN'T! Qt. (cont.)	.30
CLYDE CAME DOWN! Qt. (cont.)	3 for .85

MABEL

P. P. S.
WHY PAY MORE?
KRUEGER KING KANS (Beer) 6 pack 1.50

P. P. P. S.
No shortage of RED CAP ALE here!

12-oz. N.D. 6-pack 1.28 | Full Quart (Cont.) .45

Wilmington's
SHAMROCK DRIVE-IN
PACKAGE STORE
Off Main Street, (Opposite Rocco's)
OPEN EVENINGS TILL 11
PARK-IN-PEACE

P. P. P. P. S.
Folks,
Did you ever wonder what a big brewery looks like on the inside? Well, if you'd like a peek at the innards of the world's LARGEST draught brewery. Come on down to the DRIVE-IN and take a look at the big kodachrome display of the third floor of BALLANTINE'S gigantic brewery in New Jersey. They show you the 4 big (27,000 gallon) brew kettles in operation — and in full color. And folks, the place is so spotlessly clean, we could all eat off the floor.
Mabel

(Political Advertisement) (Political Advertisement) (Political Advertisement)

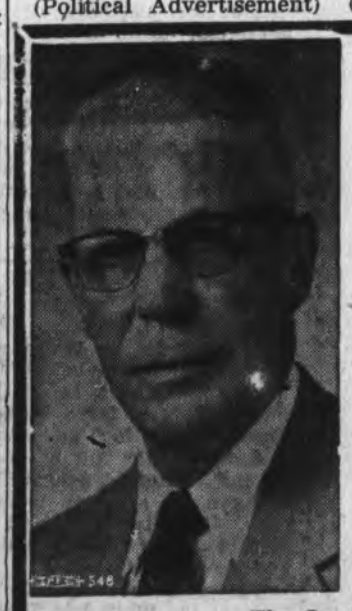

Vote to Elect
REPRESENTATIVE CHARLES E.
FERGUSON
REPUBLICAN
STATE SENATOR
7th Middlesex Senatorial District

The Candidate with Legislative Experience

Vote For EXPERIENCE

TOWN SERVICE (Lexington)
Board of Assessors — 7 Years
Chairman one year
Selectman — 6 Years
Chairman three years
Present Moderator

STATE SERVICE
Representative to the General Court
Eight terms (16 years)
Served on
Committee on Banks and Banking
Chairman four years
Rules Committee
Ways and Means Committee
Assistant to Republican Floor Leader 1947-1948

Signed: Alan Fenton, Fairmeadow Rd., Wilmington

TOWN VOTES TO ADOPT URBAN RENEWAL PROGRAM

Continued from Page 1

levant provisions of law for the purpose of engaging in land assembly and redevelopment projects and that it is in the public interest that such an authority be organized in the Town, or do anything in relation thereto. On request of the Planning Board.

A major portion of the meeting was given to discussion of this article due to the scarcity of information prior to the meeting. Since the members of the planning board and the board of Selectmen did not come to a final decision until about 10 days previous, they stated that it was impossible to make any reports to the people as the meeting has to be scheduled at this time due to the option on the school land.

A motion was made at the beginning of the discussion for a closed ballot. (Some present were not sure of the point of this as the paper the 'yes' and 'no' was printed on was thin enough to read through, the boxes open, and various town officials were present at the boxes; it was not clear who the vote was secret from.)

Morton Braun, an associate of Professor William Goodman who was instrumental in preparing the zoning laws, was present with the planning board to answer questions which arose.

William Smith asked that Mr. Cutter read and explain '26 QQ' Mr. Cutter replied "Well, Ill read it."

Many questions were asked regarding the secrecy which appeared to surround the proceedings; land taken by eminent domain; how much money would it all cost; what rights would the present owners and tenants have; how much power would be vested in the appointed five; and various other questions in these veins.

The answers given to the above questions were not always satisfactory. At times it appeared that various members were just as confused as the average voter, who had too much thrust of a totally new idea to absorb and be able to vote on well in such a short time.

The suggestion was made a number of times, and finally voted on, to postpone the decision until the regular town meeting. This motion was voted down and the questioning continued.

Some of the points brought out as a result of the discussion follow. There is no town in Massachusetts that has adopted this program; cities, but not towns. The Federal Government will pay for ⅔ the cost of the plan if it approves, the town ⅓. The board to be appointed, then elected, will study the situation, make recommendations and a plan, and this will be brought before the voters at the annual town meeting. Nothing to do with spending money can be done without a vote by the town, so that precludes the question of land-grabbing, as the payment must be voted on.

Paul Metcalf asked what the Finance Boards' recommendation was and chairman Herbert Barrows stated that the committee had not been consulted, and referred to the 'hush-hush' manner prevelant. He was applauded on this remark, an indication of the general feeling in the matter. However, he said that the board was in favor of the program as long as it incurred no financial obligation. (Danny Gillis, chairman of the planning board, told us later that not consulting the finance committee was not intentional, in the rush of preparing for the meeting, it had been a regretable oversight.)

Barney MacMahon asked if the present owners of businesses in the square would be given preferance and Mr. Courtney assured him that they would.

Tony Joannides, who has built a thriving business in a rented doughnut shop, asked about tenants rights.

Nick DeFelice answered, quote. "Mr. Donuts", that this was a matter to be decided by the landlord.

A short speech by E. Haywood Bliss clarified many points regarding the power of the new board, and after this matter, and that of cost, were chewed to the point of digestibility for the majority of those present, the "secret" vote was taken, with a resulting 180-56 carrying the article.

A motion to move on to Article 5 was voted down.

Article 3. To see if the town will vote to determine that there exists in the Town the need for an Urban Renewal Program of Programs as authorized by G.L. (Ter. Ed.) Chap. 121, Sec. 26 XX and other relevant provisions of law, or do anything in relation thereto. On request of the Planning Board.

This article was thouroghly discussed with Article 2 and passed unanimously.

Article 4. To see if the Town will vote to appropriate any sum of money for the preparation of plans and the taking of options for such properties as may be required for a new police station, determine how the appropriation shall be raised, whether by taxation, by transfer from available funds, by borrowing, or otherwise, and provide for its expenditure by the Board of Selectmen and the Town Manager may appoint for this purpose. On request of the Board of Selectmen.

A motion to postpone action on this article until the town meeting because of the disapproval of the finance committee was made and about to be voted on when Sgt. John Imbimbo rose to question the postponement. Charlie Black advised Sgt. Imbimbo that although the Additional Police Accommodations committee had strongly advised a separate building for the police department, the finance board had refused to transfer the money from the Excess and Deficiency fund and therefore nothing could be done at a special town meeting; it would be necessary to wait and vote the money at the regular meeting in March. Asked for an explanation of their stand, Mr. Barrows stated that it was due to the financial condition of the town. He further stated that the amount in the E and D was barely sufficient to cover 1954-55 bills still owed by the town and that in his opinion we should pay what we owe first. A round of applause followed his remarks.

By a nearly unamimous vote, the motion was carried.

Article 5. To see if the Town will vote to appropriate a sum of money for the purpose of acquiring (pursuant to an agreement previously made with Anthony Signora) as a site for a school building, a parcel of land containing approximately 12.2 acres of land on the corner of Salem St. and Ballardvale St. determine how the appropriation shall be raised, whether by taxation, by transfer from available funds, by borrowing, by transfer from the unexpended balance of a bond issue previously authorized by vote of the Town in the amount of $1,300,000 for constructing and originally equiping and furnishing an addition to or extension of the present Junior High School (said project having been completed) or otherwise, or do anything in relation thereto. On request of the Committee on Additional School Accommodations.

A unanimous vote carried the article.

Article 6. To see if the Town will vote to appropriate any sum of money for the purchase of a dump truck, equiped with a snow plow and spreaderbody, determing how the appropriation shall be raised whether by taxation, by transfer from available funds or otherwise, or do anything in relation thereto. On request of the Board of Selectmen.

Mr. Barrows recommended that the purchase be made from the highway dept. fund and it was voted unanimously.

Article 7. Te see if the Town will vote to amend the Zoning-By Law and Map by changing the Zoning District classification from residential to industrial for that section of land bounded by the Woburn-Wilmington town line from the point of intersection with the Boston and Maine RR, westerly to the intersection of said town line with the center line of Main St. thence northerly along said center line to the point of intersection with the center line of Border Ave. thence easterly along the center line of Border Ave. to the point of intersection with the center line of Woodlawn Ave. and along said line to the point of intersection with the center line of Cleverland Ave. thence northerly along said center line to the point of intersection with the B and M RR and southerly along said railroad to the point of beginning, or do anything in relation thereto. On request of Harold V. McKelvey.

William Irwin of the planning board explained that a public hearing had been held at which time no one appeared in favor of the article, but that two out of town residents who owned land affected by the proposed change had appeared in opposition.

Mr. McKelvey then described his feeling on the subject and the article was subsequently voted down, 42 for, 72 against.

The meeting adjourned at 11:20 p.m.

ADULT FELLOWSHIP OF METHODIST CHURCH WILL SPONSOR MOTHER'S DEGREE

On Friday evening, Nov. 30, the Adult Fellowship of the Wilmington Methodist Church will sponsor the Mother's Degree in the high school auditorium at 8 p.m. The DeMolay Boys from the Mother Chapter of Somerville will present this degree. Entertainment will be provided by some of the boys from that group and by local talent. Reservations for this program will be 50 cents for adults and 25 cents for children. All proceeds will go for the new church building fund.

BEANPOT SUPPER AT METHODIST CHURCH

The Boys' Basketball Team of the Methodist Church is providing a beanpot supper on Saturday, Nov. 10 at 6:30 p.m. Mrs. Roland Fuller, mother of one of the members of the basketball team, is heading up plans for the supper. Robert Smith, the coach of the team, is in charge of the sale of tickets. Receipts from which will be used to make the necessary payments for the use of the Wildwood School Gymnasium.

WHITEFIELD MOTHERS CLUB

A meeting of the Whitefield Mothers Club was held Wednesday night, Oct. 18, at the home of Mrs. Irene Hanke, Carolyn Rd., No Wilmington.

A Food Sale will be held at the Whitefield School the same night as Open House, Nov. 13 between 7 and 9 p.m. Mothers will be called for Food donations.

The next meeting will be held at the Whitefield School on Nov. 20 at 3:15.

American Legion Notes

The service officer of the American Legion will be at Legion Hall on Tuesday, Nov. 6 from 7 to 9 p.m. to take care of any veterans problems or anythings pertaining to veterans.

During the East Coast hurricane season, Navy ships and aircraft will play an important part in a new experiment to photograph hurricanes by means of rockets. The rockets will be equipped with cameras and be airborne to an altitude of about 100 miles, where pictures taken will cover a radius of about 800 miles. Floating rocket nose cones containing the camera will be disengaged from the rockets and parachuted to the ocean where they will be picked up by Navy Ships.

(Political Advertisement) (Political Advertisement) (Political Advertisement)

FORWARD - MASSACHUSETTS

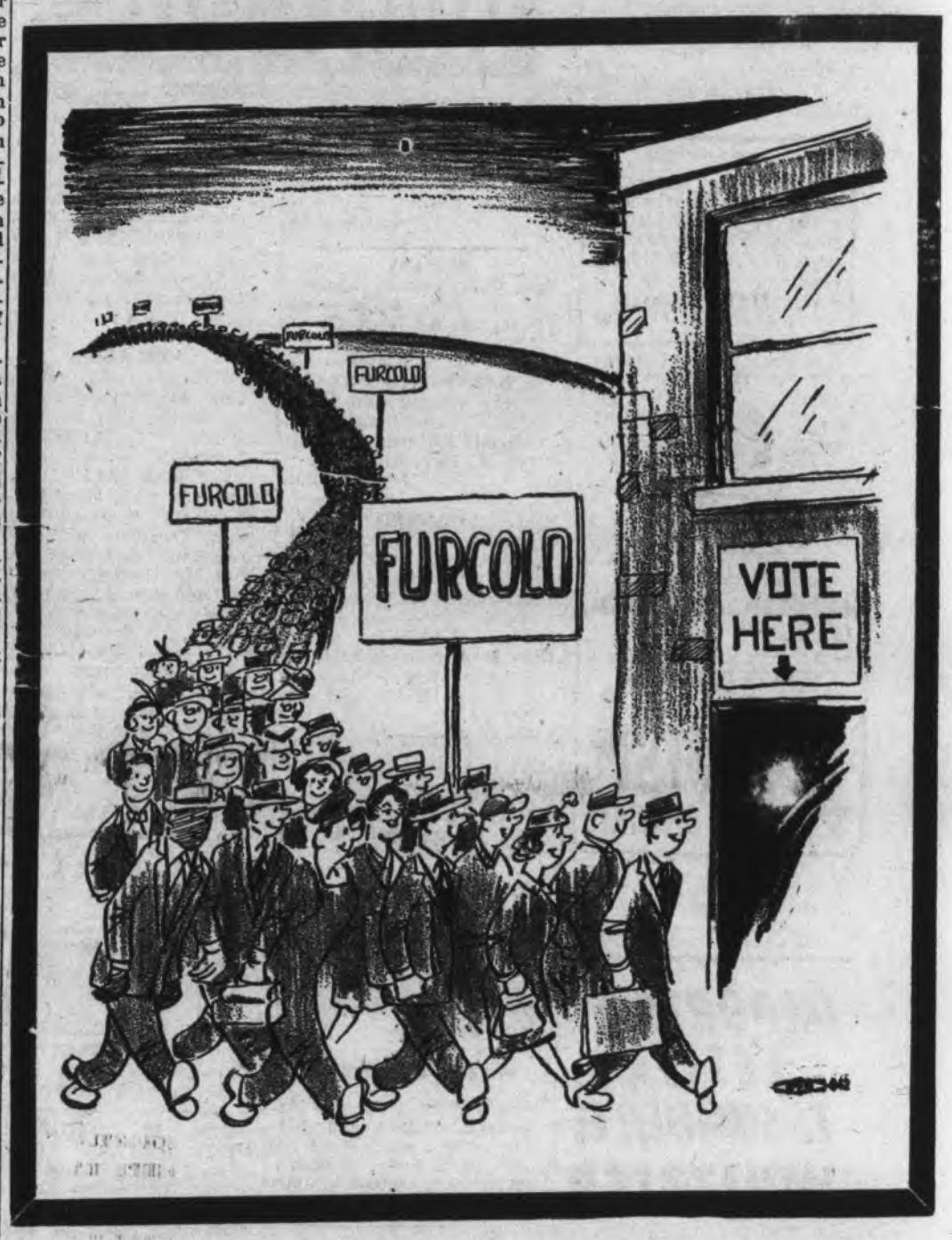

JOIN US!!!

ELECT FOSTER FURCOLO GOVERNOR

and the

ENTIRE DEMOCRATIC TICKET

TUESDAY, NOVEMBER 6th

Theodore A. Glynn, Jr., 9 Elton St., Boston

24-HOUR
Burner Service!
—:—
Dial MOntrose 3-8344
Anytime!
—:—
Check That Burner
For Overwork During
The Winter Months

INNIS and McLENNAN
BOSTON ROAD BILLERICA
Prompt Delivery
OF OIL
Call MO 3-8175

For the first time in history, naval aircraft were refueled at sea by a submarine. The USS GUAVINA acted as a floating base to a detachment of four Navy seaplanes, P5M-2 MARLINS, off the coast of Florida.

Putting a stovepipe through a wooden partition or a window is likely to lead to trouble. Near any woodwork, a stovepipe needs to be safeguarded by a foot of air, or, lacking that, by six inches of masonry or asbestos.

HOLD ON A MINUTE!

BEFORE YOU PUT UP THOSE OLD WORN OUT STORM WINDOWS!!

You have a choice of two types of Storm Combination Windows at Indian Head Millwork.

- **ALL WOOD COMBINATION WINDOWS**
- **ALL ALUMINUM COMBINATION WINDOWS**

They come complete with hardware, ready to install.

YES! EVEN THOUGH INDIAN HEAD MILLWORK MANUFACTURE THEIR OWN 'NIFTI-SASH' WOOD COMB. WINDOWS, YOU WILL FIND QUALITY ALUMINUM DOORS AND WINDOWS in STOCK, FOR CUSTOMERS . . .

- ***YOU CAN'T BEAT OUR PRICES!***
- ***BUDGET TERMS AVAILABLE!***

If you're interested in regular Storm Sash, in New Windows! They start as low as $3.95 EACH
(2 LIGHT)

INDIAN-HEAD MILLWORK Corporation
90 EAST HOLLIS ST., NASHUA, N. H.
MANUFACTURERS AND DEALERS
WINDOWS • DOORS • MILLWORK

SELECTMEN'S NEWS

October 22, 1956

A meeting of the Board of Selectmen was held at the town Hall this date at 8:00 P. M. Mr. Black was not present due to anothed business engagement.

The warrants were reviewed and signed.

Upon motion duly made and seconded, it was voted:

That the Board of Health be requested to review the premises at 586 Main Street to see if the premises are proper for the selling to the public, fruits and vegetables.

The Selectmen are doubtful of the sanitary and traffic conditions.

That the notice of appointment of Henry F. Filippone, 36 Hopkins Street as Editor of the Crusader be placed on file.

That the Board authorize the expenditure of an amount up to $35.00 for additional railing, due to the fact voting will be held in the High School Gymnasium.

That the list of checkers and tellers, as submitted by the Town Clerk, be approved.

That Dr. Foster, DVM, President, The Charles River Breeling Labs, Inc., be notified it is not the policy of the Board of Selectmen to initiate changes in the Zoning By-Laws for individuals. The correct procedure to make a change would be to file a petition, with signatures, for an article in the Warrant for a Town Meeting.

A letter from the Department of Public Works states that Department has selected the following town highways on which assistance will be given on snow plowing for the fiscal year ending June 30, 1957:

Route 62 - Entire length, 5.70 miles

Route 129 - From Route 38 to the Reading Line 1.76 miles

A letter from a West Street resident, claiming damages to his property by the Town, will be acknowledged and then his letter will be forwarded to our Town Counsel for action.

The Board is planning to discuss additional speed zones, stop signs, etc., at their second meeting in December. In the meantime the Superintendent of Streets, the Fire Chief and the Superintendent of Schools will be asked to submit any suggestion they may have in the matter.

Mr. Rene LeRivee, Director of Civil Defense, advised the Board the State has given his organization a 500 gallon pumper with hose. The truck is a forestry type truck and has a very good motor.

Mr. LaRivee stated he has also added to his equipment a 10 kilawatt generator.

Mr. Hagerty called to the attention of the Board various items, previously discussed and asked what action had been taken.

The Town Manager reported -

Water main extensions for 1956 will be completed this week.

The following roads will be surfaced this week, weather permitting: Edwards Street, Cochrane Road (part), Roosevelt Road (part).

Notice of a public hearing, by the Department of Public Utilities on November 1, on the change in the North Wilmington Boston & Maine train schedule has been received.

The Board discussed the Warrant for the Special Town Meeting, Monday night, October 29, 1956.

On motion the Board adjourned at 11:30 p.m.

WILMINGTON PUBLIC LIBRARY

New books in the Library.

Smith, Beyond the Gates
Daly, Kate Brennan, Model
Shute, Beyond the Black Stump
Deasy, The Boy Who Made Good
Moore, Speas to the Wilds
Brinkley, Don't Go Near the Water
Grierson, The Second Man
Field Wild Horse Lighting
Runbeck, The Year of Love
Endore, King of Paris
Ambler, State of Siege
Rowans, The Loving Couple
Whitney, The Trembling Hills
Settle, O Beulah Land
Cleary, Justin Bayard
Mercer, Racheal Cade
Sagan, A Certain Smile
Carstens, Harvest on the Shore
Stewart, Madam, Will You Talk
Huston, The Gates of Brass
Bright, The Spirit of the Chase
MacDonad, The Barbarous Coast
Allen, Johnny Reb
Brown, Unchartered Voyerge
Woolrich, Nightmare
Gardiner, What Crime is it?
McCloy, Two-Thirds of a Ghost
Morris, The Field of Vision
MacDonald, The Devil's Drum
Curry, So Far From Spring
Hulme, The Nun's Story
McKinney, Famous American Painters
Kendall, Michael Faraday
Kendall, Humphry Davy
Ashby, Land and People of Belgium
Scheele, The First Mammals
Boyd, Races and People
Wickendon, Gardening With Nature
Lockhart, Your England
Overstreet, The Mind Goes Forth
Hackett, Henry the Eighth
Lester, The Observer's Book of Weather
Graves, The Crowing Privilege
Blackington, More Yankee Yarns
Rawicz, The Long Walk
Lindberg, The Unicorn and Other Poems
Walker, Adventures in Diamonds
Ashbrook, Raising Small Animals
Morris, Field Guide to the Shells
Peterson, Field Guide to the Birds
Klots, Field Guide to the Butterflies
Burt, Field Guide to the Mammals

You can get on the "Best Dressed List"

Now, when most wardrobes are showing the season's strain — you can stand out for your fresh, perked-up appearance. Just let us lay hands on your wilted-wear. We'll clean, press, and refresh dresses, suits and coats. You'll look like a million.

MERRI-MAC CLEANERS

IN BY 10 — OUT BY 5

for FREE Pickup and Delivery call OL 8-3248

Give your old clothes a new lease on life. Send them here . . . we'll send them back to you so spanking-clean and fresh you can hardly tell them from new.

Young married couples usually save for the purpose of buying durable goods for making a down payment on a home. Older couples more often save for children's educations or retirement.

Overheard on the street the other day: a man describing something as, "it's as good as gold." He must have been referring to a mutilated Savings Bond.

Special

HEAVY RED HUNTING VESTS

$4.77 were $6.95

AMPLE PARKING **Weinberg's** OF WILMINGTON OPEN EVENINGS

having troubles . . .
TV - car radio - record player

if you are, call

MacLellan's Rural Appliance Center
Main St. Tewksbury
UL 1-7308

FOR THAT
COFFEE BREAK
In The Morning
or
That Noon-Time
SNACK
Grilled Sandwiches Our Specialty!
We have tasty donuts - hot dogs - sandwiches a complete line of Heinz soups or stews.
PLAIN & FANCY DO-NUTS
TASTE-RITE DONUT SHOP
849 MAIN ST.
RT. 38 - TEWKSBURY
Open Daily 5:30 A.M. To 6:30 P.M. Friday 'Til 9 P.M.

The Wilmington Crusader

Stanley J. Bocko, Publisher
High Street - North Billerica, Mass. - MO 3-8221
Bernie Patterson, Business Manager
GL 8-8812
Published Every Wednesday Morning By
THE BILLERICA PUBLISHING CO.
Box 506, Wilmington Post Office, Wilmington, Mass.
Entered as second-class mail matter November 22, 1950 at the Post Office in Wilmington, Mass., by the Billerica Publishing Co.

News Of Wilmington Servicemen

ROBERT BOYD IN SERVICE

AA Robert A. Boyd
USS Antietam
Div. V-6
FTO New York, N. Y.

FRANCIS BRISBOIS HOME ON LEAVE

SA Francis Brisbois, son of Mr. and Mrs. Ralph E. Decker of Lawrence St., is enjoying a 14 day leave from his naval duties at Bainbridge, Md. Mr. Brisbois entered the Navy shortly following his graduation from Wilmington High School. He expects to be transferred to Norfolk in the near future where he will attend metalsmith classes.

Mr. Brisbois has been receiving the Crusader for some time and has requested his mother to inform us that he enjoys it very much.

We are certainly glad to have you say so Francis, and we sincerely hope we will be immediately informed of your new address when you are transferred to Norfolk.

WALTER ROGERS IN SERVICE

Walter Rogers, son of Mr. and Mrs. Walter Rogers of Shady Lane Drive, has been transferred to Wichita Falls, Texas. Here is his new address.

A/B Walter A. Rogers
AF 12497991
3758 Student Sqdn.
Sheppard Air Force Base
Wichita Falls, Texas

PRIVATE BISHOP HOME FOR WEEKEND

Pvt. Arnold A. Bishop Jr. of Boston Rd., Billerica enjoyed a weekend visit with friends and relatives in Wilmington and returned to Fort Dix on Sunday evening, Oct. 28. Bishop is the son of Mr. and Mrs. Arnold Bishop Sr. of 102 Grove Ave.

Among the highlights of Mr. Bishop's visit home, was a surprise birthday party given for his wife, Joan at the home of Mr. and Mrs. James Field of Cottage St. Guests were present from Billerica, Tewksbury, Waltham and Wilmington. Mrs. Field is the sister of Private Bishop.

KEN CARROLL IN GEORGIA

Airman Second Class Kenneth J. Carroll, previously stationed at Bunker Hill Air Force Base, Indiana, has been assigned to the recently activated 427th Air Refueling Squadron, Robins Air Force Base, Georgia.

The son of Mr. and Mrs. William J. Carroll of 143 Main Street, Airman Carroll is currently assigned duties as an aircraft and engine mechanic on the giant KB-50 tanker aircraft. The KB-50 is the tanker version of the famous B-50 Superfort Bomber, and can simultaneously refuel three F-100's, the Tactical Air Commands deadly Fighter Bomber.

Airman Carroll attended the Wilmington High School prior to his enlistment in the Air Force in August 1955.

MORTGAGEE'S SALE OF REAL ESTATE

By virtue and in execution of the power of sale contained in a certain mortgage given by James P. Kelley and Esther E. Kelley, husband and wife, both of Wilmington, Middlesex County to Hub Investment Company, Inc., dated September 7, 1955, and recorded with Middlesex Northern District Registry of Deeds, Book 1507, Page 149, for breach of condition of said mortgage and for the purpose of foreclosing the same will be sold at public auction on the premises in said mortgage described on Friday, November 9, 1956, at 9:30 a.m., all and singular the premises by said mortgage conveyed and therein described as follows:, to wit:

"A certain parcel of land with the buildings thereon, situated in said North Wilmington and being shown as lots numbered 237, 238 and 239 on a Plan of Federal Gardens, Wilmington, Mass., dated October 1917, H. A. Millhouse, C. E., and recorded with Middlesex North District Registry of Deeds, Plan Book 35, Plan 4, and together bounded and described as follows:

SOUTHEASTERLY by Wilson Street, seventy-five (75) feet;

SOUTHWESTERLY by Lot 236 on said Plan one hundred twenty-five (125) feet;

NORTHWESTERLY by Lots numbered 218, 219 and 220 on said plan seventy-five feet;

NORTHEASTERLY by Lot numbered 240 on said plan, one hundred twenty-five (125) feet.

Being the same premises conveyed to me by deed of Ann L. Washburn, et ux (Melanson) dated April 27, 1951 and recorded with Middlesex North District Registry of Deeds, Book 1168, Page 148.

This mortgage is subject to a prior first mortgage held by the Middlesex Federal Savings and Loan Association, the original mortgage now being reduced to around $4,983.76."

Said premises will be sold subject to any and all outstanding or unpaid taxes, tax titles or other municipal liens. $1,000.00 will be required to be paid in cash at the time and place of sale, the balance of the purchase price to be paid within ten (10) days thereafter. Other terms made known at the time and place of sale.

Hub Investment Company, Inc. Mortgagee
Joseph E. Levine, Atty.
73 Tremont St., Boston
CAital 7-5800

O-17-24-31

COMMONWEALTH OF MASSACHUSETTS.
Middlesex, ss.
PROBATE COURT.

To **Edward W. Hankey**, alias **Edward W. Hankus** of parts unknown.

A libel has been presented to said Court by your wife, **Anelcia Hankey**, alias **Nellie M. Hankus** praying that a divorce from the bond of matrimony between herself and you be decreed for the cause of desertion and praying for alimony — and for custody of and allowance for minor child.

If you desire to object thereto you or your attorney should file a written appearance in said Court at Cambridge within twenty-one days from the eleventh day of March 1957, the return day of this citation.

Witness, John C. Leggat, Esquire, First Judge of said Court, this eleventh day of October in the year one thousand nine hundred and fifty-six.

John J. Foley, Register
O-24-31-N-7

KEEPING AN EAR TO THE GROUND

by Joe Smith

When you license a car in New York State, you now must have bodily injury liability insurance with limits of at least $10,000 to $20,000. New York thus becomes the second state to require compulsory automobile insurance. Massachusetts, of course, is the other.

* * *

The date for the official opening of the Massachusetts East-West Toll Road has been set back until next spring. A steel shortage, delays caused by last winter's severe storms and the flood of 1955 are the reasons given for not opening the Toll Road on the scheduled date of Nov. 15.

* * *

If you are planning on making any home improvements while the pleasant Fall weather lasts, here is a good formula to remember when you are mixing concrete by hand. Use one part portland cement, 2½ parts sand, three parts gravel or crushed stone and 4/5 parts water. Be sure to mix these ingredients thoroughly. That is very important. If the mixture in the first batch becomes too dry, subtract sand and gravel in the second batch but keep the same proportions of cement and water.

* * *

Another section of the Fall River Expressway, running from an interchange at Airport Road on Fall River's outskirts, was opened the week of October 8. Now for the first time in the memory of the average motorist, it is possible to drive from points north to the heart of the Fall River business section without encountering traffic delays. The new section, which was started in 1954, cost an estimated $1,549,062.

* * *

This is the time of year to be on the alert for deer crossing highways from wooded areas. Howard S. Willard, director of law enforcement for the Department of Natural Resources, reports that no less than 435 deer were killed or injured in highway accidents for the 12 months ending June 30 in Massachusetts. Some 65 accidents have occurred in the State since July 1.

* * *

In Massachusetts concrete was first used on a State Highway in 1914. Since that time concrete has been used on nearly every one of the 30 major routes in Massachusetts, according to State Highway records.

Call These Numbers Of Local Residents To Get News Into The Crusader

A staff of news writers are always on hand to answer your phone calls. In order to get an item into the paper you can call our Lowell office without any charge and give the item to us.

If you want to talk to a Wilmington correspondent you can call Mrs. Betty Downs at 8-2907.

Clubs, organizations and anyone wishing to insert a long article and not wanting to call it in by phone, can send it to our Lowell office, The Wilmington Crusader, c/o The Billerica Publishing Co., 95 Bridge Street, Lowell, Mass., or just drop it into the post office c/o The Crusader, Wilmington, Mass.

Another writer added to the staff is Mrs. Esther Moore, Morse Ave., who will cover the North Wilmington area. Her phone is OLiver 8-3820.

With all these aids, we plan to give to the people of Wilmington a full coverage of news.

Just call any of the above or our Lowell office and willing help will be waiting to serve you.

(Political Advertisement) (Political Advertisement) (Political Advertisement)

RE-ELECT YOUR PRESENT REPRESENTATIVE

Rep. Frank D. Tanner

Frank D.
TANNER
REPUBLICAN

READING SCHOOL COMM.	10 YRS.
CHAIRMAN	3 YRS.
READING LIGHT BOARD	6 YRS.
CHAIRMAN	1 YR.
PRESENT LEGISLATURE	6 YRS.

ATTENDED 1279 OUT OF 1284 MEETINGS AT THE LEGISLATURE

ALWAYS GAVE UTMOST COOPERATION WITH TOWN GOVERNMENT FOR BEST INTEREST OF WILMINGTON.

VOTE NOV. 6

Signed,
Frank D. Tanner
Reading, Mass.

O-24-31

WINNERS ON BOOKS FOR ST. THOMAS'S BAZAAR

Below is the list of winners of the 50 prizes offered in the chance books for St. Thomas' Bazaar.

$25.00, James Cotter, 116 Burlington Ave.

20 Pcs. of Silver, Kay Dowing, Adams St.

$35.00 Gift Certificate, Bob Palmer, 134 West St.

Two new tires, Raymond LeBlanc, 36 Lowell St.

Load of loam, Theresa Danar, 198 Hyde Park, Jamaica Plain.

Casco Steam Iron, Esther Creehan, Swain Rd.

Electric Coffee Percolator, Louise Woodall, Beech St.

$10.00 Billy Cosman, Salem St.

Sheffield Carving Set, Mrs. A. J. Reilly, Cottage St.

Men's Cashmere Sweater, Doris Maccorrone, 38 Spring Park Ave., Jam. Plain.

Electric Portable Mixer, Eva F. Branatte, 55 Washington Ave.

Pair Needlepoint Pictures, Rose Polacco, 3 Rockland St. Wakefield.

Afgan, Billy Cosman, Salem St.

Sandwich Toaster, Danny White, Washington Ave.

$10.00, Kathleen Keough, 103 Burlington Ave.

Step Tagle, Robert Traill, Mystic Ave.

Electric Toaster, Mrs. Frank Keen, 34 Sparhawk St., Brighton.

Minuet Bedspread, Al Lynch, 36 Middlesex Ave.

$10.00, Mary Fegen Coast Guard Base, Boston.

Lamp, Anita Gravilla, 21 Park St., Wakefield

Infant of Prague, Mrs. C. Laurd, 85 Bridle Rd. Billerica.

Bedspread, Walter J. Muccioli, 10 Hathaway Rd.

Travel Clock, Theresa Grimes, 98 Brentwood Ave., Woburn.

$10.00, Virginia Celera, 20 Shawsheen Ave.

Vogue Doll, Margaret Frier, 1 Allan Rd.

Lamp, Maurice White, 43 Estes St., Everett.

2 Fender Mirrors, J. Spinney, Salem St.

$10.00 Ela, Radochia, 52 Park St.

Electric Toaster, Norman Doherty, Oakdale Rd.

Set of Cutlery Knives,, Arnold Pratt, 615 Woburn St.

Revere Ware, E. E. Murray, Laurel Ave.

Large Doll, E. Britt, 774 Main St.

$15.00, Thomas Gardener, 725 Woburn St.

2 Rustic Benches, Lillian Surrett, 8 Belmont Ave.

$5.00, James White, Surrey, Maine.

Picture of Christ, George Powers, 39 Rock Valley Ave. Everett.

Dinner Ring, Gerald Brooks, Main St. No. Reading.

$5.00, Mrs. Carr, Wildwood St.

Planter Lamp, H. J. Courage, 20 Perkins Ave. Malden.

$10.00, Kathleen Gates, Ivy Court.

Doll Carriage, Rosa Sadowski, Forest St.

Child's Sweater, M. Guarino, Forest St.

2 Crochet Runners, Mrs. Wm. Surrett, 23 Grove St. Hopkinton.

Lamp, Martin Kelley, 41 Shawsheen Ave.

Davy Crockett Outfit, Mrs. F. H. Arsenault, 4 Dell Dr.

$15.00, Frorence Cucoa, 15 Shawsheen Ave.

Bath Set, Russ Hartley, South St

$10.00, Mrs. G. Montero, Burlington Ave.

Knick Knack Shelves, Catherin Mason, Forest Ave.

$10.00, Charlotte Doucette, Young St., Tewksbury.

COMPLAINTS OF ODOR MOVES BOARD OF HEALTH INTO ACTION

The Board of Health has received a petition of approximately 175 signatures of residents of East Wilmington requesting that the intense odors coming from plants over the Woburn Line be terminated as soon as possible.

Due to the fact that we have received this petition and have been investigating and recording complaints received previously, the Board of Health has formally requested that the State Department of Public Health take immediate action to stop such odors taking whatever steps that might be necesary.

JACK MacDONALD
Trenching,
Back-filling.
Septic tanks,
Cesspool Drainage.
5 Brooks Street
Woburn
Tel. WOburn 2-0969W
0-17-24-31

KING SCHOOL OF DANCING
VFW HALL, MAIN STREET, WILMINGTON
Private and class instructions. Tap, toe, ballet modern jazz, and ballroom.
For registration call OL 8-4374

BEST BUY IN HOME HEAT!
Mobilheat
SOCONY-VACUUM HEATING OIL
Plus our Friendly, Expert Fuel Oil Service!
Want clean, automatic, economical heat for your home? Call us for dependable Mobilheat—pre-tested for your furnace—designed for real efficiency!
* * * *
— COAL — COKE — BURNER SERVICE —
WILMINGTON COAL and OIL CO.
MAIN STREET OLiver 8-2021 WILMINGTON

THE EDITH NOURSE ROGERS STORY

Possessing one of the most distinguished records in American Public life The Honorable Edith Nourse Rogers, our Member of Congress for the Fifth Congressional District, will be up for re-election to the 85th Congress which convenes in January. Because of her countless achievements for the young people of her District and the Commonwealth of Massachusetts, Congressman Rogers without any doubt at all will receive the greatest vote of her notable career.

There are thousands of reasons why the voters of the Fifth Congressional District will support Mrs. Rogers almost one hundred percent. In the years of labor she has so ably performed in Washington as the Representative of this District Congressman Rogers has some time or other touched every family in this community with her help. Thousands have had their requests performed regardless of their political faith, whether or not they are Democrat, Republican or Independent. No request from the people of this Congressional District has been too large or too small to command the help of Mrs. Rogers.

As important as these personal requests are to everyone there are many great outstanding achivements of Mrs. Rogers for the Fifth Congressional District. Just to name a few, there is the great establishment of the United States Air Force at Bedford. There is Fort Devens at Ayer. There are expanded facilities at the Watertown Arsenal, one of the largest military arsenals in the world. There is the construction of new Naval ships many of the old ones at the U. S. Naval Ship Yard in Charlestown. These establishments have a tremendous meaning for our communities. They represent invested capital in the hundreds of millions. They represent thousands of jobs and most of all the represent millions of dollars in payroll and wages to so many living in this area. These wages represent a flow of dollars into our business life throughout the cities and towns of the Fifth Congressional District as well as many areas of Massachusetts.

In addition to the establishment of these great federal institutions Congressman Rogers has been responsible personally or indirectly in bringing to the Fifth District and to Massachusetts many new private industries and has succeeded in obtaining manufacturing contracts from the Federal Government for many of the old established industries. Here again these achievements represent jobs and increased payrolls flowing into the business life of our communities. These represent tremendous accomplishments for our able and energetic Congressman Rogers. They represent hours of work and determination. They represent a great knowledge of our Federal Government and the know how in getting things done. They represent cooperation and good will. They represent the outstanding selling job Edith Nourse Rogers has performed for Massachusetts and for this area.

There are other outstanding accomplishments. It would be impossible to list all that this great and distinguished lady has done. Almost every community in the Fifth Congressional District has fine new school buildings or is planning them. There are fine post offices and federal buildings. There is the great flood control projects harnessing the Merrimack River and preventing the loss of thousands of homes due to floods every spring. There is the immediate help of the Federal Government obtained by Mrs. Rogers for so many residents of this area who suffered from the disaster of devastating hurricanes and tornados. The citizens of this area will always be grateful for these outstanding deeds.

Throughout America our Member of Congress, The Honorable Edith Nourse Rogers is known and respected for the work she has accomplished for our war veterans. Mrs Rogers has been Chairman of the great Committee in Congress on Veterans Affairs. It was because of the thinking of Mrs Rogers and her effort that the G.I. Bill of Rights was enacted, which provided educational benefits for the veterans of World War Two and it was Mrs. Rogers who again had the G.I. Bill of Rights extended to include the veterans of the Korean War. In World War Two Mrs. Rogers created and had enacted into law the legislation which provided for the Womens Army Corps. It was this legislation which opened the door of the entire military establishment of the Army, the Navy, the Air Force and the Marines to the women of America. In addition to these outstanding achievements Mrs. Rogers has been the power and the force behind the establishment and the improvement of benefits for widows and children of war veterans. She has accomplished so much for the men who have suffered disabilities and were disabled in combat in the service of their country.

Mrs. Rogers has opened a whole new life for the amputee veterans, those who have lost arms and legs, and she has done great things in opening new vistas for those blind veterans who lost their eyesight as the result of combat. Edith Nourse Rogers is respected deeply by our war veterans as one of the great humanitarians of all time. Testament to this fact may be seen on the walls of her offices where hang tributes and decorations from veteran organizations all over the United States.

These then are a few of the great achievements of the Honorable Edith Nourse Rogers for the people of Massachusetts and the cities and towns of the Fifth Congressional District. These accomplishments illustrate the reasons why the people of this Fifth Congressional District will vote for Mrs. Rogers regardless of politics or party affiliation, whether they be Democrat, Republican or Independent. These are some of the reasons why Congressman Edith Nourse Rogers will receive the greatest vote of her distinguished career on Tuesday, November 6th. The people want the Edith Nourse Rogers kind of representation in Congress continued.

The All-Weather Training Unit at the Naval Air Station, Moffett Field, California, chalked up a year's intensive flying without a single accident. Logging an impressive 14,047 accident free hours, the unit averages 25 flights a day in all types of weather.

The Navy's newly developed Rotorcycle, the XRON-1, is a small, one-man helicopter that can be folded into a small package. Engines from 40 to 75 horsepower can be accommodated. Even with the pilot aboard, the Rotorcycle weighs only 500 pounds.

Keep matches where tiny hands can't get at them.

COAL

COKE
BRIQUETS
LOWEST PRICE
BEST QUALITY

FRIZZELL BROS.

Tel. WOburn 2-0570

Everybody Loves

20th Century

Raisin Bread

Loaded with Sweet, Juicy Raisins. No other loaf like it.

■ LARKIN ■
LAWNMOWER SERVICE

COMPLETE
Motor and Sharpening Service
On All Makes of Mowers

New and Used Mowers
Garden Tractors
Chain Saws

Buaget If You Wish
Pick Up and Delivery Service
All Work Guaranteed

Phone . . .
OLiver 8-2907 or
No. Reading 4-4100

21 Wright St.
North Reading

(Political Advertisement) (Political Advertisement) (Political Advertisement) (Political Advertisement)

MASSACHUSETTS LOOKS AHEAD TO EVEN GREATER ACHIEVEMENTS!

Through a CONTINUATION of

REPUBLICAN

PEACE **PROGRESS** **PROSPERITY**

WHITTIER
for Governor

GIBBONS
for Lt. Governor

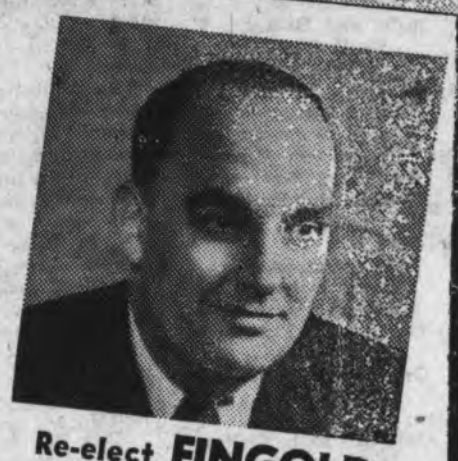

Re-elect **FINGOLD**
for Atty. General

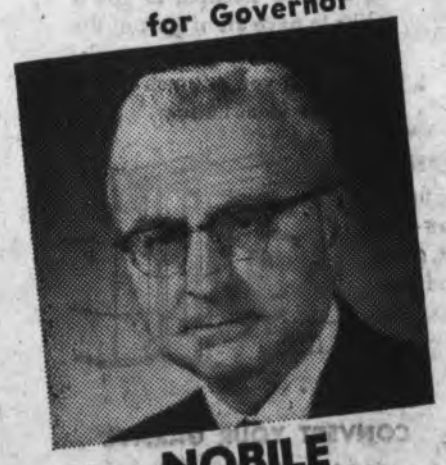

NOBILE
for Auditor

BEAUDREAU
for Treasurer

FURBUSH
for Sec. of State

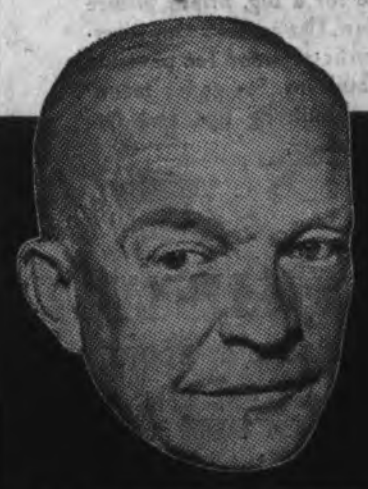

THIS IS IKE'S TEAM!

THE WHITE HOUSE
WASHINGTON

September 8, 1956

TO MASSACHUSETTS REPUBLICANS:

In another campaign year, it is a pleasure to send greetings to you. I am impressed by the caliber of your State candidates and I am proud to count you among the supporters of the Republican Party. Your record of loyalty and dedication is assurance of fervor and confidence and tireless perseverance through the campaign ahead.

Dwight D. Eisenhower

Massachusetts Republican State Committee, Ralph H. Bennell, Chairman, 81 Arlington St., Winchester, Mass.

"I Ran into the back of my Garage and Bent my Headlight Beams"

You've got us there, madam! Bent headlight beams are the only thing about a car that we can't straighten out. Anything else — from bent fenders to mechanical "bugs" we fix fast and fix right! Try us!

WINTERIZE NOW!

We can get your car in shape for Fall and Winter Driving.

BILL AND MEL'S TEXACO SERVICE

Main St. OLiver 8-2311 Wilmington

Festival of Polish Folk Dances

Dear Friends of the Veterans:

A cordial invitation is extended by the Polish American Vets of Lowell, Inc. & Ladies Auxiliary to all members and friends of your organization to attend the "Festival of Polish Folk Dances" to be held at the Lowell Memorial Auditorium on Sunday afternoon, November 4, 1956 at 2:00 o'clock. This affair is for the benefit of the building fund.

Our feature attraction is the Krakowiak Dance Group of Boston with its cast of 40 members dressed in original colorful costumes from Krakow, Poland. You will see for the first time in Lowell the original Polish Folk Dances such as the Krakowiak, Mazur, Goralskie, Oberek, Kujawiak, Umarl Maciek, Trojak, Turon, Dorzynki, Polonaise and the Bialy Mazur. This will be the best performance you ever saw.

Co-featuring this program of dances will be the Polish American Band, with its "Medley of Polish Folk Songs". The very popular Polish American Rangerettes with a cast of 80 Baton Twirlers will feature the "March of Batons".

Tickets are available at the Veterans Quarters or at the Lowell Memorial Auditorium on the date of this Festival.

I wish to thank you for your kind co-operation to make our affair a great success.

Respectfully,
Thaddeus T. Kosciolek
General Chairman of
Festival of Polish Folk Dances

BALDWIN CIVIC POSTPONES MEETING

The Baldwin Civic Association feels that it is everyones duty to vote; therefore the regular Nov. meeting has been postponed from Nov. 6, election day, to Tuesday, Nov. 13 at 8:00 p.m. at the Skating Club on Chestnut St. Phillip Wilcox, chairman of the board of directors of the Reading Muncipal Light Board will tell us of their problems and how they effect us.

This is to be an open meeting and everyone is welcome. Refreshments will be served.

Series E Savings Bonds are well adapted to those who want to save regularly, but can afford only a small amount each month.

ST. THOMAS' NEWS

Wednesday at 4:00 and 7:30 p.m. confessions in preparation for All Saint's Day. It is a day of partial abstinence, meat may be eaten at one meal. At 8:30 p.m. a Halloween Dance sponsored by the Holy Name Society, preceded by Benediction and their Christian Doctrine classes as well as the Halloween social.

Thursday is All Staint's Day, a holyday of obligation. Masses will be at 6:00, 7:00, 7:45 and at 9:00 a.m. and 7:45 p.m. Communicants at the evening Mass must fast three hours from food and one hour from liquids. At 8:30 p.m., a Blitz party sponsored by the CDA.

Friday is First Friday and All Souls' Day. Masses will be at 6:00, 7:00, 7:45 and a High Mass at 9:00 a.m., which will be offered for the deceased parishioners. There will be a Holy Hour at 7:45 p.m. for the souls. All Souls' envelopes may be obtained from the ushers. A Mass will be offered each morning in November for your deceased.

Extra copies of The Pilot were ordered this week in view of the special article with information to parents and high school pupils relative to steady company keeping.

Next Sunday is Communion Sunday for the women of the parish.

Coming:

On Nov. 4, the Knights of Columbus are forming a Council for Wilmington and Tewksbury. All members, past and prospective, eighteen years or older, are invited to attend a meeting on Sunday, Nov. 4 at 7:30 p.m. at St. William's Parish Hall, Tewksbury.

Nov. 7, the Knights of Columbus of Merrimack Valley will sponsor Father Flanagan's Boy Town Choir at the Lowell Memorial Auditorium at 8 p.m. proceeds of which will go to the Archbishop's Fund for Exceptional Children.

On Nov. 15 the CDA anniversary banquet will be held at Villanova Hall at 7:00 p.m. The guest speaker will be Monsignor McCarthy, State Chaplain. Tickets are available from Mrs. Amanda Gray, OL 8-4203.

Nov. 20, our Turkey Night.

Banns are called for the first time for Charles H. Cullinane, Jr. and Rita H. Moran.

MENUS

Week of Nov. 5

Monday:
Orange Juice
Grilled Luncheon Loaf
with Pineapple Sauce
Potato Chips
Buttered Whole Kernel Corn
Raisin Bran Muffins
Cookies
Milk

Tuesday:
Hamburger Patties
with Tomato Sauce
Buttered Noodles
Carrot Sticks
Rolls and Butter
Fruit Cup
Milk

Wednesday:
Baked Sausage
Mashed Potatoes
Buttered Green Beans
Bread and Butter
Peach Pudding
Milk

Thursday
Pork Fricasee
Mashed Potatoes
Buttered Carrots
Bread and Butter
Orange and
Grapefruit Sections
Milk

Fridty:
Bite-Size Fish Cakes
Buttered Rice
Cabbage Salad
Dark Bread and Butter
Midnight Chocolate Cake
Milk

VOTE ON THE 3 LICENSE QUESTIONS

Because of the prominence given the high office elections this year, there is concern locally that voters may neglect to vote on the three questions which involve the sale of alcoholic beverages in each of the cities and towns in Massachusetts. Through these questions the citizens of each community are given the right every two years to choose either a continuation of orderly control of the sale of alcoholic beverages, or a return to Prohibition and the twin evils of bootlegging and racketeering which are normally an immediate result.

On the economic side, it is a well-recognized fact that a return to Prohibition would bring with it loss of employment to thousands of Massachusetts working men and woen whose livelihood is gained from the manufacture, distribution, and sale of alcoholic beverages and associated products. In addition, resulting losses in tax revenue paid to the Community, State, and Nation would seriously disorganize the State's economy, thereby causing financial personal income taxes , and possibly depriving its needy and old age citizens of present welfare benefits.

In 1954 over half a million Massachusetts voters neglected to vote on these important questions which affect their individual rights and privileges. It is obviously the duty of every citizen in his own behalf to register his opinion on this vital issue by taking the short time necessary to locate, study and vote upon the local license referenda.

PACK 58 COOKOUT

The boys of Pack 58 Cub Scouts will enjoy a cookout at Camp 40 Acres next Sunday afternoon. The boys are requested to bring their own lunch. The committee will provide the cooking facilities, hot cocoa and tonic. There will be games for the Cubs and their fathers. Prizes will be awarded to the winners.

The group will leave Silver Lake Betterment Hall at 12 noon and any fathers who can provide transportation are requested to contact Thomas Hamilton at OL 8-2150.

LIVING WITH YOUR HEART

("Living With Your Heart is written and distributed weekly as a public service by the Massachusetts Heart Association.)

* * *

Every year, researchers find new proof in increasing hope for human hearts.

A dramatic case in point is the story of digitalis, which began before the American Revolution in an old Shropshire "wisewoman's cottage in Britain and which today continues to be refined in immaculate laboratories.

Our forefathers called one kind of heart disease "dropsy." Actually it was a congestive heart failure which brought huge accumulations of fluids into the system between the body cells because the heart couldn't pump efficiently enough to let the circulation carry them off to the kidneys.

Digitalis is a powerful whip for the flagging heart. It improves circulation through the heart's chambers, relieves congestion and restores blood output to normal. Even today it is the most efficient drug in common use to strengthen the heart.

The digitalis story began when William Withering, an English doctor, found that the Shropshirewoman. Old Mother Hutton, was having spectacular success with dropsy cases with her herb tea. In those days, doctors simply drained off the excess fluid and it swiftly returned -- but not with Mother Huttons patients. He won the old woman's confidence, and her formula, compounded of about 20 herbs.

This was in 1775. A decade later, he had isolated the common plant, purple foxglove, as the active ingredient in Mother Hutton's tea. Later, others isolated digitalis from foxglove.

Over the years, digitalis has served mankind faithfully and well. Today it is often used in combination with still other drugs - notably Indian snakeroot - to help keep failing hearts at work.

But, it has one major drawback: digitalis is powerful, and the proper dosage for every individual has had to be established through trial and error. In some cases, the results have been un-happy.

Early this year, the Massachusetts Heart Association announced a new test to determine the proper dosage without the dangers of trial and error administration. Lives have been saved through this Boston-developed test.

And the future? Digitalis is hard at work already in research laboratories, being made radioactive so its course through the human body can be accurately traced and its role in the body's tissues understood even more fully.

Digitalis -- yesterday, today and tomorrow -- has been and will be one of the most useful and exicting tools of medical research to help you live longer with your heart.

Think of this when you see the beautiful blue spikes of the foxgloves in your garden.

It may be darkest just before dawn, but things can always be brighter for owners of United States Savings Bonds.

Wives are more likely than husbands to promote regular family savings, the University of Michigan Research Center has found.

ROY'S STORE
NEXT TO LAUNDRO-MAT WILMINGTON

SALE

KID'S SHOES to large size 3 $2.88
Men's Work Clothes ● Shoes ● Stretch Sox

(Political Advertisement) (Political Advertisement)

PEACE AND PROSPERITY

Election Day Tuesday, Nov. 6th

With Heartfelt Thanks to Everyone in Wilmington and the surrounding towns of the Fifth Congressional District I deeply appreciate your loyalty to me, your fineness as friends and citizens, your pride and strength as Americans. It is a great honor to represent you and this historic community in the Congress of The United States. Your vote on Election Day will assure my continued service.

Edith Nourse Rogers
Member of Congress
Fifth Congressional District

Signed Benjamin McKinley
15 Kearney Square
Lowell, Mass.

Bring out NATURAL BEAUTY
OF YOUR FURNITURE • WOODWORK
VARNISH FOOD
CLEANS, POLISHES, PRESERVES
Three economical sizes

CANNON - NEELON
23 Montvale Ave. WOburn 2-2021
See Our Large Selection of Latest Wallpapers
Closed Wednesday at 1 p.m. - Friday Nite at 9 p.m.

How to get
EXTRA ROOM
for EXTRA LIVING

No need to move just because you need more room. There are many ways you can find room-for-improvement by remodeling your present home. Your unused attic or basement can easily be changed into a bright new bedroom or den. Or you can add a new room or wing to make your home more livable. Whichever way you choose, we'll help you plan the job from start to finish, help you select the right materials.

ADD A NEW ROOM
We'll tell you how to do it, give you free estimates on all materials needed. If you'd like to have all or part of the work done by professionals, we'll put you in touch with a reliable local builder.

REMODEL YOUR BASEMENT
It's a quick and easy job to finish walls and ceiling with low-cost fir plywood. It goes up fast, gives you the luxury of real wood paneling. Grand for built-ins, too.

CONVERT YOUR GARAGE
...into a smart new hobby room. The doorway makes a wonderful frame for a big, bright picture window. Use good-looking, easy-to-use fir plywood for paneling and built-ins. See us for money saving building tips and free estimates.

INNIS & McLENNAN
BUILDERS' DEPT. STORE
OPEN THURS. and FRI. 'TIL 9 P.M.
MOntrose 3-8722
BOSTON ROAD BILLERICA

HEADQUARTERS FOR DFPA GRADEMARKED FIR PLYWOOD

Announcement
D&H TRAILER SALES
Located at Lakeside Trailer Park
Oak St. - No. Billerica - MO 3-4832 - 3-8148
See All The New 1957 Models
47' 2 Bedroom and 37' 2 Bedroom SUPERIORS
"All That The Name Implies"
35' Continental is Coming Soon - 10' Wide
See Warren Hersey and Gene DeMaggio and they will be glad to show you these beautiful Homes.
TRAILER SPACE FOR RENT

V. F. W. DUGOUT DOINGS

Last Thursday night, at a well attended meeting, four new members were obligated into the post. The new comrades are Charles Higgins, Irving Witham, Bob Gardiner and Gene Eldridge. We were also happy to see Joe Bralley back aboard.

To date, at this writing, we have nine new members, one transfer, and three delinquents going into our 1957 season. At the present rate of enrollment - it's easy to see that we will outgrow our present quarters shortly and will have to seriously consider new quarters. This is reflective of our current trend of thought at the dugout and all members are urged to continue to enroll new eligibles. Any member desiring applications may pick them up at the dugout or at our clearing post -- Tom's Tydol Station on Main Street. We have just purchased a new supply of application blanks, so no fear of running out. Lets keep the ball going Boys.

The Commander in Chief appeals to all national officers, department commanders and their staffs for unstinted cooperation in building the strength of the more than 5,000 posts in the organization that have less than 100 members. He points out that with but a few exceptions, these tiny posts have in their areas the potential for doubling or tripling their present membership, thereby acquiring the prestige and the force of numbers necessary for real accomplishments in all fields of Veterans of Foreign Wars endeavor. With all lending a helping hand to the post commanders concerned, he estimates that through this project alone, a membership increase approximating 100,000 is possible during 1957.

Commander in Chief Holt has caused special citations to be prepared for presentation to those commanders whose posts show an increase of 50 or more members during their terms of office. These awards are exceptionally attractive and will carry the signature of both the Commander in Chief and the Adjutant General. How's for getting that citation for me Boys, I'd feel proud to receive it for the post.

A number of posts have fixed November 11, Veterans Day, as one of their initial membership campaign targets and some plan special ceremonies either on that date, which falls on Sunday this year, or the following day. Commander in Chief Holt is most anxious that all Veterans of Foreign Wars units plan some type of observance on Veterans day, formerly called Armistice Day. Ever since the first Armistice Day, in 1918, V. F. W. leaders have taken active roles in programs commemorating this day on which special tribute is paid to those who served their country in times of war, particularly those who made the supreme sacrifice. Out of loyality to our deceased and disabled comrades, all able bodied veterans have a moral obligation to help emphasize the true significance of Veterans Day. We owe this, too, to the Gold Star parents for whom November 11, will always mark a great personnal loss. We also owe it to the youth of America who may someday be called to make similar sacrifices when the security of our beloved country is in jeopardy. Last year the veterans of this town (from all veterans posts) held a ceremony at the Veterans Plot at the Wildwood cemetery and this year it is to be improved upon. All veterans are expected to contact their various units and get in on the plans for this affair.

Our last meeting was a very well attended affair and proved quite interesting. Tom O'Connor emerged as the committee of one to run the next social, in November. Good luck to you Tom, if you need any help, just yell, John Demers will assist.

Friday, Nov. 2, is the big event. The 10th annual Military Ball which, this year, is being sponsored jointly by the V. F. W. and the Am. Legion. This is always the main event of the year and this year promises to be even greater. Music will be supplied by the famous Billy Note's Orchestra and dancing will be from eight o'clock till 12 midnight, at the Wildwood School Auditorium, on Wildwood Street, Wilmington. Many dignitaries are expected to attend and the Grand March will be the feature. After the ball is over, all attending are invited to the Am. Legion Hall on Middlesex Ave. for food and refreshments as our guests.

All committee men are hard at work to put it over and I would like to take this opportunity to thank the following members for their special efforts put into this event; Harry Reed, Joseph Lynch, Alan Fenton, Walter Collins, Francis Sottile and Tom O'Conners. Thanks also to the many others too numerous to mention.

Last week was a quite one as far as activity goes. Friday night Josie gave us her weekly lesson in penny ante, Stan and I ended up watching her.

Just a word to Ronnie -- Rita is going to mail your ring this week.

Rosie hasn't been heard from all week -- I learned that her father has been quite ill. Hope he gets well soon, Rose.

Higgie wrote and received letter from the oll Sergeant. He sure enjoys hearing from his many friends, he made in town.

George Spanos looks very well. He says he enjoys resting up and is getting around to a lot more places than he could before. We'll see you at the Ball-George.

How's for some representation from the D. A. V. at the Ball Friday night? Come on down fellows -- believe me -- we'll be glad to see you.

Congratulations to Arthur Harper and his committee for the very successful whist party, he held last Tuesday night. It was a terrific turn out and Nicky and Frank plugged the raffle tickets. Louise DeFelice and Jeannie Moore handled the refreshments and everyone seemed to enjoy themselves.

Just Wondering.

If you were watching channel 7 last Sunday night between 8 & 9 and if so -- why?

How Daniel Boone Witham is making out at Maple Meadow Brook

If Moe got any calls yet?

If maybe we shouldn't give up on 199? Josie is.

If I'll see all you readers Friday night -- at the Ball?

FUNERAL SERVICES FOR MRS. NEWMAN

May L. Newman, 88, formerly of Glenn Rd., passed away on Oct. 26 following a lingering illness. Mrs. Newman was living in Melrose at the time of her death, but she had been a long time resident of Wilmington.

Mrs. Newman is survived by three daughters, Mrs. George Steele of New Bedford, Mrs. Shubert Eames of Melrose and Mrs. Chester Smith of Whitman. She is also survived by six grandsons and several great grandchildren.

Funeral services were conducted on Sunday, Oct. 28 at 2:00 p.m. from the Guy E. Nichols Funeral Home with Rev. Mr. Fuller of the Congregational Church of Melrose. Internment was in the Wildwood Cemetery.

Funeral arrangements were under the direction of Guy E. Nichols.

FUNERAL SERVICES FOR MR. KRISTIANSEN

John L. Kristiansen of Grove St. passed away very suddenly while visiting in Revere on Monday, Oct. 22. Born in Norway 73 years ago, Mr. Kristiansen has been a resident of this town for over 25 years.

Besides his wife, Deigliot (Houstsen) Kristiansen, he is survived by his nephew, Hoken Jensen of Veranda Ave.

Funeral services were conducted on Thursday, Oct. 25 from the Breen Funeral Home in Medford. Internment was in the Woodlawn Cemetery in Malden.

NOTICES FROM LEADERS OF COMMUNITY FUND DRIVE

Any citizen who has not been contacted by a solicitor for the Community Fund may mail in their contributions any time this week. All contirbutions, large and small will be gratefully received.

All solicitors from the Community Fund Drive are requested to turn in their collections on or before Nov. 1.

NEW POLICE OFFICERS APPOINTED

Police Chief Paul J. Lynch has announced that notice has been received from the Civil Service Division relative to the appointment of two new police officers.

Filling the positions will be Donald Mercier of Andover St., and John Ritchie of Wildwood St. The new officers will begin work on Nov. 1.

SECOND DAUGHTER FOR THE "JIMMY" DOWNS'

Mr. and Mrs. James Downs of Main St., wish to announce the arrival of their baby girl, Sharon Marie, born on Oct. 18 at Winchester Hospital.

Mr. and Mrs. Downs have another daughter, Susan.

ST. THOMAS HOLY NAME BOWLING LEAGUE STANDINGS

Team	W	L	PF
Eagles	10	6	5321
Atoms	10	6	5264
Rockets	9	7	5331
Hawks	7	9	5315
Bees	6	10	5224
Jets	6	10	5080

There is no change in the high individual single or triple, or in the high team single or triple.

Top Ten

Stanley Riley	99.9
Al MacMullen	99.4
George Foley	96.3
Joe Meehan	96.2
Phil Lagar	96.2
Richard Woods	95.9
Joe Woods	91.6
Bill Coulter	91.0
Bob Woods	90.6

SKATING CLUB HALLOWEEN PARTY

The Wilmington Skating Club will hold its annual Halloween costume party at the clubhouse on Chestnut St. on Wednesday, October 31 from 7:00 to 9:00 p.m.

All members and friends are invited. Refreshments will be served, there will also be prizes and games.

WILMINGTON SKATING CLUB MEETS

The Wilmington Skating Club held its regular meeting on Wednesday, Oct. 24 at the clubhouse on Chestnut St. Tom Galvin, vice president conducted the meeting in the absence of the president, Myer Weinberg.

Leo O'Connell and James Tighe have been appointed co-chairmen of the bean supper which will be held on Saturday, Nov. 3 at the high school cafeteria.

Among other business, plans for further improvements at the clubhouse were made.

Officials of the club wish to remind the townspeople that any resident of the town is eligible to be a member of the Skating Club. Details are available from any member.

DEER HUNTERS!
Week-End hunting parties accommodated at the Painted Barn, Rte. 25, Wentworth, N. H. Rooms and meals and evening recreation furnished. Call Ralph Brown MO 3-3050.
O-25-N-1

New Location
CLAPP & LEACH
ELECTRICAL CONTRACTOR
Electrical Appliances
545 Main Street
READING
REading 2-0750

Monuments
Best Bonded Granites
Better Workmanship
"The Most For Your Money"
Luz Brothers
1122 Gorham St., Lowell
Dial GL 9-9812

Hot Topping
Driveways
Sidewalks
Roadways
James E. HARRINGTON
Maple St. - No. Billerica
CALL MOntrose 3-8940

HUNTER'S DEN
On Route 129
277 Andover Rd. is now open. Rifles, shotguns, ammo, accessories, repairs. Open evenings from 7 to 10, Wednesday thru Friday and every evening during the hunting season.

McGOWAN PAINTING And DECORATING
Celatex Ceilings & Knotty Pine Paneling
Business - ELliot 4-4455
Residence - MO 3-4070 - after 6 P.M.
S-20-D-13

TV Repairing
FREE ESTIMATES
On TV Repairs
Authorized for Jordan Marsh Service
GL 8-6597
TV-RADIO Laboratories
Lowell, Mass.

.. ASPHALT DRIVES ..
and PARKING LOTS
Power Rolled by 3-1/4 to 5 Ton Weight
All Work Done as Specified
CESSPOOLS and SEPTIC TANKS
— PUMPED and INSTALLED —
RICH FERTILE LOAM
JOSEPH H. APP
Tel. OLiver 8-2223 —:— OLiver 8-3379

WE REPAIR ALL MAKES of TV'S and RADIOS
OLIVER 8-8091
9 A.M. to 9 P.M. Including Holidays
ADAMS RADIO & TV SERVICE
CERTIFIED TECHNICIANS
25 ADAMS STREET WILMINGTON
Sales and Service
All Work & Parts Guaranteed
Holder Federal Communication Commission License

DERBY ELECTRIC CO.
SINCE 1880
If It's Electrical
Repairs - Service - Installation
CALL DERBY ELECTRIC
82 Middle St., Lowell GL 9-9361

New England Real Estate Co.
REAL ESTATE SALES SPECIALISTS
11 Border Ave. - Wilmington - OL 8-3464
Office hours 9 A.M. to 9 P.M.
Wilmington and North Woburn Line
Industrial Factors - Mortgage Arrangers
"The Better Service"
We Sell . . . Homes, Farms, Land, Estates
Wanted . . . Land for Developments and Industrial Plants.
Remember . . . We list and Sell Property of all Kinds.
Rental Agents - Property Managers - Appraiser
Title Researcher - Surveyor - Architect - Builder
Mass. Notary Public Service
We Specialize in Selling Residential, Commercial and Industrial Properties throughout New England.
Come and See Us and Let Us Serve You
We have Buyers Waiting for Homes
Attention . . . Be Sure and List Your Home With NEW ENGLAND REAL ESTATE CO.
Excellent Banking and Insurance Connections New England Real Estate Co.'s
Personal Service . . . All details pertaining to G. I. - F. H. A. and Regular Bank Mortgages thoroughly investigated to protect your interests.
Veterans Guaranteed Legal Protection
Our Attorney and Legal Advisor will Give Protection to All Our Customers.

PETER FONI and SON Nursery
on RTE. 38
1028 Main St.
North Woburn
½ Mile from Wilmington Line
½ Mile from Rte. 128

EVERGREENS
$1.95 and up
CONCORD GRAPES
GARDEN PEPPERS
Red - Green - Sweet - Hot
2 LBS. 25c
CARNATION PLANTS PERENNIAL
Pansy Plants
Forget-me-not Plants
MUMS - Perrenials
95c and up

DRIVING INSTRUCTION DRIVING INSTRUCTION
LEARN TO DRIVE THE RITE-WAY
— DRIVE NEW 1956 CARS —
EASY STEERING — PERFECT VISIBILITY
GL 8-8785 DUAL CONTROL GL 8-8785
DON'T DELAY! CALL US NOW!
FOR YOUR APPOINTMENT
Get your license before the weather becomes too hot. Kind, courteous instructors. Special attention given to timid or nervous persons.
JOHN J. LOWREY, Manager.
Wannalancit Rite-Way Driving School

ATTY. LAWRENCE E. CORCORAN SEEKS SEAT IN CONGRESS

Lawrence E. Corcoran, Boston and Arlington lawyer, Town Moderator for the Town of Arlington and Harvard Alumnus, will be the Democratic nominee for Congress in the Fifth Congressional District in November. He will oppose Congressman Edith N. Rogers, who is the Republican nominee.

Mr. Corcoran became eligible by a sticker campaign staged in his behalf in the September primaries and the results revealed that he had sufficint names to qualify. Since that time, he has launched a vigorous campaign for the seat.

Corcoran was an alternate to the Democratic Convention in Chicago and his campaign work for Senator John F. Kennedy for Vice President brought him a letter of commendation from the Senator, which is as follows:

UNITED STATES SENATE
Washington, D. C.
September 12, 1956

Dear Larry:

This is a belated note of thanks to you for all your help in Chicago. It is on occasions like that you appreciate the helping hands of friends.

The major reason for the close run that was made for the Vice Presidential nomination was the support given by the Massachusetts delegaion during the days preceding the voting.

I am especially grateful to you for all that you did in working with other delegates which was particularly fruitful.

I am looking forward to

seeing you in the next few weeks to thank you personally, but I do want you to know how grateful I am for your unstinting support.

With kindest personal regards, I am

Cordially,

/s/ JOHN F. KENNEDY

Mr. Lawrence E. Corcoran
146 George Street
Arlington, Massachusetts

Candidate Corcoran is the present Town Moderator in Arlington, State Chairman of the American Bar Association, Town Meeting Member for 21 years and Vice President of the Massachusetts Civic League. He is a graduate of Arlington High School, Class of 1931, Harvard College and Harvard Law School. He has been a practicing attorney for 14 years.

In community affairs he is listed as Advocate for the Knights of Columbus, Commissioner's staff, Boy Scouts of America, Arlington Auxiliary Police, Arlington Elks and counsel for the Veteran's Housing Authority.

SGT. AND MRS. WM. WEAVER ANNOUNCE BIRTH OF A SON

Sgt. and Mrs. William L. Weaver of 812 Brooks Rd., Columbus, Ga. announce the birth of their third child and third son, John Patrick, on October 1, at the U. S. Army Hospital, Fort Benning Ga. The other Weaver boys are William L., Jr. and Woodrow L.

Grandparent honors are being shared by Mr. and Mrs. Lloyd E. Weaver of Columbus, Ga., and Mr. and Mrs. William E. Townsend, of 9 Kendall Street, Wilmington, Mass.

Sgt. Weaver is at present stationed with the 64th Tank Bn. 3rd Inf. Div. Fort Benning, Ga.

PTA SUPPER SUCCESSFUL

The Wilmington PTA began its 1956-1957 season with a very successful membership supper on Tuesday, Oct. 16 at the High School Cafeteria. The PTA membership enrollment is now approximately 260.

After the supper movies of past school events were shown by Larry Cushing, Director of Physical Education and Athletics.

Bernard McMahon, High School Principal and Ralph Ambrose, supervising principal in the lower grades, introduced the large number of teachers who were present.

Kenneth Iverson, PTA President, then outlined the aims and programs for the year. Mrs. Robert Ford was elected representative for the Center School, and Mrs. Frank McLean was elected representative for the Buzzell school to replace Mrs. A. Lloyd Laffin.

Mr. Iverson then turned the meeting over to the speaker of the evening, John Collins, supt. of schools. His topic was " An Introduction to Wilmington Schools." Mr. Collins gave a very informative report of problems confronting Wilmington Schools.

American Education Week, Nov. 11-17 with open house in all schools will replace the Nov. meeting of the PTA. The open house dates are as follows: Nov. 13 - Wildwood, Whitefield and Walker Schools; Nov. 14 High School; Nov. 15 Swain, Center, Buzzell, Mildred Rogers and West Schools.

The next regular meeting of the PTA will be held on Dec. 11. Anyone interested in securing a membership card, please contact Membership Chairman Mrs. Robert Michelson or your school representative.

CARD PARTY

Betterment hall will be the scene Friday night of the pre-holiday card party under the auspices of the Silver Lake Betterment Assoc. with time set for 8:45.

An invitation is extended to all who wish to attend. Awards of turkeys, chicken dinners and other foods pertaining to Thankgiving await the high scorers. Chairman James Shine has the following comittee assisting; John McAndrew, Melvin Cassidy, Mrs. Susan Larsen, Mrs. Anna Carpenter, Mrs. Harry McKaye, Mrs. Roy Carlson, Miss Carmen Sadler, Miss Irene Sharp, Mrs. Charles Baldwin and Mrs. Bernard Eaton. Mr. Shine announces that admission is 60 cents.

Body Repairs

See or Call
Henry Ploski
Sheldon Street
North Billerica
All types of body repairs. MOntrose 3-3035

Desmond Realty
W. B. MacGregor
Manager
648 Boston Road
Billerica
MO 3-3841—3-3943
Real Estate
Mortgages
Appraisals
F. H. A. & V. A.
Financing Arranged
Builder & Developer

WILMINGTON GRAIN AND BUILDING MATERIALS CO.
Wilmington Center OL 8-4741 8-3684
SUPER FIREBRICK .12c EACH
A COMPLETE LINE of
- MASONRY
- PLASTERERS SUPPLIES
- FIREPLACE ACCESSORIES
- CEMENT BLOCKS
- SHEETROCK & ROCKLATH

489 Merrimack St. — Near City Hall Square

Learn To Drive At
CITY HALL DRIVING SCHOOL
GL 7-7382 GL 7-7382

Albert D. Hinckley
H & M REALTY CO.
1721 Main St.,
Tewksbury
Business ULysses 1-2340
Residence UL 1-7843
INSURANCE
Real Estate ● Bonds

LOSE UGLY FAT
IN TEN DAYS OR MONEY BACK

If you are overweight, here is the first really thrilling news to come along in years. A new & convenient way to get rid of extra pounds easier than ever, so you can be as slim and trim as you want. This new product called DIATRON curbs both hunger & appetite. No drugs, no diet, no exercise. Absolutely harmless. When you take DIATRON, you still enjoy your meals, still eat the foods you like but you simply don't have the urge for extra portions and automatically your weight must come down, because, as your own doctor will tell you, when you eat less, you weigh less. Excess weight endangers your heart, kidneys. So no matter what you have tried before, get DIATRON and prove to yourself what it can do. DIATRON is sold on this GUARANTEE: You must lose weight with the first package you use or the package costs you nothing. Just return the bottle to your druggist and get your money back. DIATRON costs $3.00 and is sold with this strict money back guarantee by:

Wilmington Center Pharmacy, Inc.
A. M. Woodside
Ph. G. Mgr.
Tel. OLiver 8-4478
432 Main Street
WILMINGTON, MASS.

O-24-31-N-7-14-21

(Political Advertisement) (Political Advertisement) (Political Advertisement) (Political Advertisement)

A Man Of ACTION

Elect "Joe" CURLEY

"The Man For Middlesex 7th"

A BUSINESS MAN
EXPERIENCED IN GOVERNMENT
ENDORSED BY LABOR

Bedford, Billerica, Burlington, Lexington, Lowell (Wards 1, 9, 10, 11), Reading, Stoneham, Tewksbury, Wakefield, Wilmington

★ EDUCATION Wakefield schools, St. John's Prep, Holy Cross College, Harvard Law.

★ LABOR Memberships held, Federation of Federal Employees, Iron Workers' Local #7 A. F. of L.

★ BUSINESS Pres. and Treas. Curley Grain & Fuel Co., A century-old organization. Chairman Oil Ind. Inf. Comm. Chamber of Commerce.

★ GOVERNMENT Former Deputy Collector of Internal Revenue, Past Member Finance Board.

★ CIVIC ACTIVITIES Director of Middlesex Infantile Chapter, Chairman Wakefield Polio Drive, Vice-Chairman Jimmy Fund, Business Chairman Cancer Drive, Chairman Blood Bank Drive, Red Cross . Member Gallon Club Blood Donors, Little League, Present Exalted Ruler, Wakefield Elks.

"A man of character and business ability, a family man — wife and three children — as your next Senator, Joseph M. Curley will be a true public servant — a credit to the 7th Middlesex district."

STATE SENATOR
JOSEPH M. CURLEY X

DEMOCRAT

Signed,
Henry F. Filippone
36 Hopkins St., Wilmington

Chapin Chatter

A lady of our acquaintance, strangely enough, does not like to purchase and try on dresses. Fortunately, her husband owns a department store, and she has only to call the head of the dress department and tell her the type of dress she wants, and they send it up to her.

About a year ago she ordered a black velvet dress, and on its arrival, she put it on. It was her size, but there was several things about it she didn't care for, such as a deep vee in the front, so deep in fact that it reached nearly to her waist. Also in the back there were two pockets she thought were for her shoulder blades.

Since she had to wear it that evening, by the use of a rope of beads, and several pins she took care of the vee, and decided that she would have to just live with the back altho mentally she castigated the dress designer.

After wearing the dress several times she went into the store and asked the sales girl what was wrong with it. When she put it on she was told that it was on backward. She turned it around, and lo, and behold, it fitted perfectly.

As you can imagine, she is not very clothes conscious.

The same thing happens when people are not heating conscious.

During our experience, we have found furnaces in which the fans have been running backward for years, controls not wired, and so forth.

If, you are not completely satisfied with your heating we are ready, willing, and able to go over the system and tell you what can be done to make it a perfect fit.

Call Mr. Nichols or me at Reading 2-3290 and we will arrange an appointment.

Best Regards,
Paul Rimbach

Chapin-Nichols, Inc.
42 Haven Street,
Reading, Mass.

Want Ads may be placed by calling GLenview 8-8812 . . .

use the Want Ads to BUY SELL RENT HIRE

Rates available on request

* Appliances *

Magee Donnelly
POWER OIL BURNER
SALES and SERVICE
PLUMBING & HEATING
- Authorized Dealers of -
MAJOR
General Electric
APPLIANCES
HAVERHILL, ST.
NO. READING, MASS.
Phone 4-3141 or 4-3142
Financed If Desired
● Open Friday Evenings ●

* Automotive *

CARLTON & GRAY, INC.
★ F O R D ★
Parts - Sales - Service
— Used Cars —
Main and Minot Sts.
Reading, Mass.
Tel. Reading 2-0424

JOHNSON & SWANSON
— Automobile Painting —
Radiators
Cleaned & Repaired
. . . New Cores . . .
Body and Fender Work
736 Main St.
Winchester 6-6592

* For Sale *

A complete line of Lumber, Windows, Builder's Finish, Hardware, Plumbing and Heating . . . GROSSMAN'S
BOSTON RD., BILLERICA
GL 2-5411 or MO 3-3443

* Hardware *

WOBURN HARDWARE & PLUMBING SUPPLY CO.
Heating ● Paints
Hot Point Appliances
Youngstown Kitchens
502-508 Main St. - Woburn
WOburn 2-2300

SAVE AT DUCETT'S
Hardware
Discounts to everyone on most everything over $1.00 PEAT MOSS $3.95 or 2 Bales for $7.50. Open evenings and Sundays. Adirondack Chairs $2.50. Plenty of parking at DuCett's, Route 3A, next to Mobilgas Station in Burlington. Phone Bu-9-9764. Garden Supplies, Glidden Paints. Rollers and spreaders to rent. You SAVE AT DUCETT'S.

* Insurance *

JOHN F. GLEASON
- AGENCY -
UL 1-2241
General Insurance
Fire - Life - Accident
Liability - Bonds
1764 Main Street (Rt. 38)
Tewksbury

* Jewelers *

H. S. SORENSON CO., Inc.
10 Albion Street
CR 9-1120
Wakefield's Oldest and Largest
Jewelry . . . Silverware and Gift Shop
Watch and Jewelry Repairing

* Lumber *

READING LUMBER CO.
Goodall - Sanford Road
Reading RE 2-2211 - 2-2304
BUILDING MATERIALS

HARDWOOD FLOORS
- New Floors -
Laid and Finished
Old Floors Renewed
● ZEC ●
HARDWOOD FLOOR CO.
McHugh Ave. - Pinehurst
Tel. MO 3-8117

* Movers *

E. V. RONAYNE
FURNITURE MOVING
PACKING - CRATING
STORAGE
GOODS INSURED
39 NICHOLS ST.
Tel. OL 8-2641

Children - Pre-Teen
■ CLOTHES ■
Children's Shop
HAVEN ST. - READING

* Sport Stores *

● GUNS ●
NEW & USED
AMMUNITION
N.H. & Maine Hunting Licenses
HICK'S SPORT SHOP
15 Princess St. - Wakefield
Tel. CRystal 9-3652W

J. & I.
LINOMART
456 Main St. - Woburn
Opp. Sears - Roebuck
Complete Line of Nationally Advertised
Floor Coverings
Rubber Tile - Asphalt
Steel and Plastic
Wall Tile
FREE ESTIMATES
CHEERFULLY GIVEN
Call WOburn 2-1819

● WANTED ●
USED CARS
and JUNK CARS
LINCOLN'S
USED CAR PARTS
Town Farm Lane
No. Billerica - MO 3-3585
Highest Prices Paid

HOSPITAL SUPPLIES
Wheel Chairs- Crutches
Abdominal Supports, etc.
Dee Pharmacy
44 Haven St. Reading
REading 2-1051

Gifts & Greetings for You - through
WELCOME WAGON
from Your Friendly Business Neighbors and Civic and Social Welfare Leaders
PHONE OLiver 8-4839
On the occasion of:
The Birth of a Baby
Engagement Announcements
Change of residence
Arrivals of Newcomers
(No cost or obligation)

TED'S
SEWERAGE SERVICE
CESSPOOLS - SEPTIC TANKS PUMPED OUT and INSTALLED
MOntrose 3-2517

SEWERAGE SERVICE
R. H. Greenwood and Sons
- Chelmsford -
— 24 Hour Service —
GL 3-3753

ST. DOROTHY'S BOWLING LEAGUE

Standings

	W	L	P.F.
Yankees	16	4	7016
Lakers	15	5	7164
Tigers	11	9	6522
Just for Fun	9	11	6872
Dominos	5	15	6604
Blue Birds	4	16	6584

Team Single, 530; Lakers.
Team Triple, 1480; Lakers.
Individual Single, 134; Leverone.
Individual Triple, 354; Lanzillo

Averages

Lanzillo	107.5
Stevens	102.6
Chiricos	100.1
Flaherty	99.7
Williams	99.7
Margo	99.5
Sullivan	99.3
Cunningham	98.8
Hamilton	96.5
Leverone	96.1
O'Brien	94.9
Beatrice	94.3
Flynn	92.9
Meads	92.8
Souza	91.1
Krugh	91
Doherty, Jr.	90.3
Doherty, Sr.	90.1
Romano	90.1
Thiel	89.8
McVickers	89.6
McElaney	86.7
Irwin	84.7
Boylan	84.6
Laquidara	84.3
Boeri	84.3
Noll	83.7
McFeeley	83.2
E. Sullivan	83.1
McGuinness	82.3
Stone	78
Fullerton	71.7

Billerica Bottled Gas & Appliance Co.
Water heaters serviced & installed, heating appliances. Prompt and efficient service by Master Plumbers.
24 Hour Service - Nights Sundays & Holidays
For Rates Call
MOntrose 3-3845
Bellflower Road - Billerica
Off Route 129
M-23-24-N-14-15

COOMBS
FURNITURE CO.
Furniture - Rugs
- Open -
9:00 a.m. to 9:00 p.m.
50 Years in Wholesale Business
464 Middlesex Ave.
Wilmington, Mass.
TELEPHONE
OLiver 8-4511

SILVER LAKE
■ HARDWARE ■
DUTCH BOY PAINT
TOURAINE PAINT
WALLPAPER
91 Main St. - Wilmington
OL 8-2992

For Promptness!
Call
JOE'S
TAXI SERVICE
OLiver 8-2949
Joseph Balestrieri
Railroad Avenue

VETERINARY

DR. S. A. KAY
1 Grove Ave. at Silver Lake
Specializing in small animal practice
Surgery - X Rays
Medical Treatments
Diagnostic Laboratory
Office hours daily
10-12 2-5 7-9
Sundays by Appoint.
Call
OLiver 8-4331

Valley Gas
WILMINGTON
GAS & APPLIANCE INC.
2285 Main St. - OL 8-2529
So. Tewksbury
Authorized Dealer For
- UTILITY GAS -

HEART MEMORIALS GIVEN

Gifts in tribute to the memory of 6 former Wilmington residents during the past six months were announced today by the Massachusetts Heart Association.

The gifts will help make posible more vitally needed resarch into cardiovascular diseases, Charles A. Gates, the Association's executive director said.

Living memorials have been received to honor: Jacob Louis and Mollie Chefitz, Patrick Curtain, Nellie G. Lafayette, Oliva H. Norcross, and Martin S. Swanson.

CONGREGATIONAL NEWS

The Church Cabinet meets Thursday at 8 p.m. at the parsonage.

The Quaintance Club will hold a Halloween social at the home of Paul Washburn on Saturlay at 8 p.m.

Next Sunday morning there will be a service of baptism at the 9:30 worship and reception of new members at the 11 o'clock worship. Quaintance Club at 5 p.m. and Fireside Fellowship at 7 p.m.

The East Branch will meet at the home of Mrs. Harold Smith Sr. on Monday at 8 p.m., 639 Woburn St.

The Center Branch Associates will meet at the parish house on Monday at 8 p.m.

The Girl Scouts meet Tuesday at 3 p.m. and the Boy Scouts Wednesday at 7 p.m.

Choir rehearsal Wednesday at 8 p.m.

The L. B. S. will meet in the parish house on Wednesday at 10:30 a.m. Work on Friendly Service, followed by a salad lunch. Business and reports at 1 p.m., and Mrs. Albert O. Wilson of Lexington will be the speaker. Hostesses the Missinary Committee.

Edward H. FILLMORE
• General • Contractor
"Our Specialty is Homes"
373 Andover Road
Billerica
MOntrose 3-2177

WILMINGTON WOMAN'S BOWLING LEAGUE
Oct 25, 1956

Team Standings

	W	L	P.F.
Comets	18	10	8758
Rollers	18	10	8739
Co-eds	18	10	8708
Baums	17	11	8605
Beavers	13	15	8545
S. Girls	13	15	8507
Atonnettes	10	18	8428
S. Lake Rex	5	23	8279

Top Ten

M. Imbimbe	90.8
P. Baker	89.3
M. Foley	88.6
B. Blanchette	88.0
G. Sawyer	87.15
J. Waugh	87.13
J. Buckley	87.7
M. McKie	87.6
M. Craik	86.8
R. Perry	86.6

Ind. Single, Joyce Buckley; 121

Ind. Triple, Peg Baker; 311

Team Single, Comets; 472

Team Triple, Comets; 1309

— CHURCHES —

CATHOLIC CHURCHES MASS SCHEDULE

St. Thomas of Villanova

Sunday:
7:00, 8:00, 9:00, 10:00, 11:00 and 12:00.
Weekdays:
7:00 and 7:30 a.m.
Holy Days:
6:00, 7:00, 8:00, 9:00 a.m and 7:45 p.m.
First Friday:
6:00, 7:00 and 7:30 a.m.
Confessions:
4:00 and 7:30-9:00 p.m.
Evenings before First Friday and Holy Days, 7:30 p.m
Baptisms:
At the rectory every Sunday at 2:00 p.m.. No appointment necessary.

St. Dorothy

Sunday:
St. Dorothy's Hall 8:45 and 10:45
St. Mary's: 7:00, 8:30, 10:00 and 11:15.
Weekdays:
7:00 a.m. Saturdays 8:00 a.m. all at St. Mary's
First Friday:
7:00 a.m. at St. Mary's
Holy Days:
St. Dorothy's Hall: 7:00 and 8:00
St. Mary's: 5:45, 7:00 and 9:00 a.m. and 7:30 p.m.
Confessions:
St. Dorothy's Hall: 3:30
St. Mary's: 4:15 and 7:30
Evenings before First Friday and Holy Days: 7:30 at St. Mary's
Baptisms:
Sundays at 2 p.m. at the Rectory.

CONGREGATIONAL CHURCH SCHEDULE

Sunday: 9:30 a. m. First Service, Kinderkirk and Church School. 11:00 a. m. Second Service, Kinderkirk and Church School. 5:00 p.m. Quaintance Club. 7:00 p.m. Fireside Fellowship.

Monday: Center Branch Associates, first Monday at 8 p.m. East Branch, 2nd Monday at 8:00 p.m. Men's Club, 4th Monday at 8:00 p.m.

Tuesday: Girl Scouts, weekly at 3 p.m.

Tuesday: Finance Committee, 1st Tuesday at 8 p.m. West Branch, 4th Tuesday at 1:30 p. m.

Wednesday: Boy Scouts, weekly at 7 p.m.

Wednesday: L. B. S. 1st Wednesday at 10:30 a. m. Center Branch, 3rd Wednesday at 1 p.m. South Branch 4th Wednesday at 12:30 p.m. Choir rehearsal, weekly at 8 p. m.

Thursday: Church Cabinet 1st Thursday at 6 p.m. North Branch, 2nd Thursday at 12:00 noon. Men's Club, 2nd Thursday at 8 p.m.

FIRST BAPTIST CHURCH
Services at Grange Hall, Wildwood St.
Pastor: Eliot Castillo of Mt. Vernon St., Reading
Sunday:
Sunday Services: 10:00 a.m. Church School for all ages.
11:00 a.m. Morning Worship.
6:15 p.m. Junior and Senior High B.Y.F.
7:30 p.m. Evangelistic service.

WILMINGTON METHODIST CHURCH
9:15 and 11 a.m. Morning Worship Service.
Church School same time.

CHURCH OF THE GOOD SHEPHERD, READING
Sunday Schedule
8:00 a. m. Holy Communion.
9:00 a. m. Family Service of Morning Prayer, Church School, Nursery through Adult.
10:00 a. m. Family Service of Morning Prayer, Church School, Nursery through grade six.
11:00 a.m. Morning Prayer and Sermon. (Holy Communion, first Sunday, all services)
Calendar for Month of October
Wednesday, October 31, at 7:00 p. m. the Cub Scouts will meet.
Every Sunday at 6:00 p.m. the Young People's Fellowship will meet and at 8:00 p.m. Confirmation Classes will be held for adults.
Every Monday at 3:30 p.m. Confirmation Classes for young people will be conducted.
Every third Monday at 8:00 p.m. The Commission on Christian Social Responsibility will meet.
On the first Tuesday at 8:00 p.m. there will be a vestry meeting.
On the third Tuesday the Welcome Wagon New Comer's Club will meet.
On the second and fourth Wednesdays, the Golden Age Club will meet.
Every Thursday at 6:30 p. m. the boys choir will hold rehearsal and at 8:00 p.m. the senior choir will rehearse.
On the third Thursday at 8:00 p.m. the Commission on Christian Fellowship will meet.
tian Education.
Every Friday at 6:30 p.m. the Girls Choir will rehearse.
On the First Friday at 8:00 p.m. Comm. on Chris-
On the second and fourth Fridays, the Junior High Young Churchmen will meet.
On the fourth Friday, at 1:30 p.m. the Altar Guild will conduct a meeting.

HILLSON'S BIKE SHOP
970 Main Street
Tewksbury Center
Christmas Specials on rebuilt Bicycles. Mechanically guaranteed 6 months. $25 and up.
Order now before the Xmas rush.
We also have new bikes on order.
- Hours -
Mon. thru Fri. 6-9 P.M.
Sat. 1-5 P.M.
Sun. morn. 10:30 to 2:30 P.M.

LOWELL BUSINESS GUIDE

Watch Master
WATCH REPAIRING
Electronically Tested on our Watch Master
JOHN L. CATEN
- JEWELER -
Chalifoux Bldg.
Lowell
GL 3-4771 MO 3-8338

WHEEL ALIGNING and FRONT END SERVICE
On Cars and Trucks
L & M
—Auto Spring Service—
BRAKE SERVICE
Springs for All Makes of Cars
Springs Repaired and Reset
437 Lawrence St.
Lowell
Tel. 2-7925

TAKE A MINUTE -

to learn about the most successful savings plan ever devised!

READING CO-OPERATIVE BANK

643 Main Street, Reading, Mass.
Branch Office: Main Street, Wilmington, Mass.

It's our MONTHLY SYSTEMATIC SAVINGS PLAN

Gives you that extra urge, incentive and reminder to save more and more.
Every dollar insured in full and readily available when you want it.

Open, or add to, your Account NOW with the NEW NOVEMBER SERIES OF SERIAL SAVING SHARES

Save From $1 to $40 A Month in A Single Name Ac count or up to $80 A Month in A Joint Account

The Navy is playing an important part in the launching of earth satellites in conjuncion with the Department of Defense. The U.S. Navy Vanguard satellite will be large enough to carry sensitive instruments which can be tracked from the ground by optical and radio devices. It will circle the earth approximately every 90 minutes for a period of several days when launched.

* * * *

The Navy's new F8U Crusader may be the solution to a supersonic jet plane capable of landing at a safe speed. The Crusader has a top speed in level flight of 1,320 m.p.h., but a radical wing design makes it possible to slow down to 115 m.p.h. for carrier landings.

* * * *

A miniature weather station has been developed for the Navy which will make weather reading at sea very easy even during the roughest conditions. When held at arm's length the elements of the set measure surface atmospheric pressure, temperature, humidity, wind speed and direction.

Advertisement

WARNS PARENTS ABOUT LEAD POISONING

Physicians and parents are being warned by public health authorities to be on the lookout for lead poisoning in children. This tragedy is caused by youngsters chewing on objects containing lead and may be fatal.

The symptoms of lead poisoning include pallor, constipation, irritability and nausea. Infant lead poisoning is most often attributed to children chewing on painted cribs, toys and furniture.

The McDougall-Butler Co., Inc. of Buffalo, New York, suggested that parents forget their worries by simply painting children's cribs, furniture and toys with Crib 'n Toy Enamel, a special high-gloss nursery enamel. Crib 'n Toy Enamel is guaranteed to be lead free—non-toxic (dry film) and safe for children's things.

It is made in five nursery colors and sold at Paint Stores, Children's Toy, furniture and furnishings shops everywhere for about $1.00. Accepted for Advertising in Publications of the American Medical Association.

CANNON - NEELON
23 Montvale Ave.
Woburn

"But I Don't Need To Go To Church . . ."

By Rev. Joseph Manton, Author and Lecturer

I SUPPOSE we have all met the person who insists he can worship God far better high on a windswept hill than squeezed in the stale pews of a stuffy church. I am always tempted to ask such a person, "Tell me, do you do much mountaineering?"

Would such a person climb to the cathedral of nature in a roaring blizzard or in the dismal rain? After all, God is in the sleet or the heat or the fog as well as in the technicolor sunset. Those who protest they adore God best without benefit of steeple often are merely enthusiastic over fair weather and a pretty landscape, and God gets a nod as the stage manager.

Manton

WE LIVE in an orderly world where there is a special place for everything. We have books in libraries, money in banks, operating rooms in hospitals, and altars in chuches. God Himself favored the fixed and definite place. He had His Mount Sinai, crowned with fearful smoke and bright flame. Bethlehem itself was pin-pointed on the map, and in it, one certain stable where the altar was a manger.

Church is the special place for the adoration of God and the practice of religion. Church is the meeting place of man with God and God with man. We know this truth not only from the Bible and the teachings of Jesus Christ, but man's natural instinct suggests that there should be a special spot, a definite place for the practice of religion. A church no more stands between man and his God than a cup stands between a man and his coffee.

THIS DOESN'T mean nature can have no religious importance. A second, but definitely secondary way, of honoring God, is appreciating His work in creation. Nature is a fascinating book and on every page there flourishes the signature of God—whether you stare up through a telescope or squint through a microscope, you catch your breath in wonder.

Under the power of a microscope, for instance, a tiny drop of water siphoned from a slimy puddle appears to be a lake darting with fantastic creatures.

TOO OFTEN we relish the beauty of a rose or a rainbow, but because God never gives a commercial, we never think of the sponsor. Actually, as long as we first honor God in His official place, the church, on His official day, Sunday, we can also honor Him Monday at sunset or Thursday at dawn—on a snowy spike of a mountain or a dimpled blue lake. But the big thing is to do it God's way first—in the way He established, on the day He appointed.

† Pacific Feature Service, Washington 11, D. C.

Father Flanagan's Boys Town Choir, under the direction of the Rev. Francis Schmitt, has been hailed by critics as "second to none, and superior to most." Here the famed group is shown on stage at the Boys Town Music Hall.

A lever locks the readings in place for subsequent recording in a sheltered area.

* * * *

Navy divers can now explore the briny deep on a submarine sled which can be controlled with one hand. The diver can dive, surface, turn and roll, and camera equipment can be lashed to the sled for underwater use by the diver.

* * * *

A Navy aircraft carrier recently launched a new REGULUS guided missile by steam catapult. Neither launching platform nor special booster was needed. This will extend the missile striking range thousands of miles.

United States Savings Bonds are indestructible. whether lost, stolen, or mutilated, they are replaced free of charge by the Treasury.

A recent survey shows most people save for the proverbial "rainy day." In the past four years, however, more and more people save with positive objectives in mind, such as buying homes and durable goods or providing for retirement.

The habit of saving is a joint effort of husband and wife in 59 per cent of American families, a recent survey concludes.

NEWSBOYS WANTED!

- Make Extra Money! -
Be A Newsboy For This Paper

If interested, call The Billerica Publishing Co. office at GL 8-8812 and leave name and address.

DON'T PASS Your Chance

when buying or selling Real Estate to ioin the ranks of the winning team.

EASTERN MIDDLESEX MULTIPLE LISTING SERVICE

CENTRAL OFFICE
ST oneham 6-2929

brrrrrrrrrrrrrrr . . .

save money . . . keep warm
for storm windoors and doors

Town and Country Utilities, Inc.
Main St. - Tewksbury - UL 1-7308

BROADWAY

CHEVROLET

SOMERVILLE

Red Hot Buys

$ For $

Ask or Call

HARRY ALLGAIER

HOME: MO 3-8016 BUS.: SO 6-3700

CHEVROLETS		Price
#4983 (2)	1951 2 Dr.	$475.
#5051	1951 4 Dr.	425.
#4944	1950 4 Dr.	350.
#4969	1950 2 Dr.	400.
#5048	1950 Station Wagon	495.
#4877	1949 5 Pass. Coupe	250.
#4973	1949 2 Dr.	250.
PLYMOUTHS		
#3906 (2)	1951 4 Door	450.
#4523	1951 5 Pass. Coupe	450.
#4902	1950 2 Dr.	325.
#4925	1949 2 Dr.	250.
FORDS		
#4577	1951 2 Dr.	475.
#4760	1951 4 Dr.	475.
#4460	1950 4 Dr.	325.
#R555	1950 2 Dr.	395.
#5052	1949 Conv. Coupe	125.
#5053	1949 2 Dr.	150.

HOME TOWN BOY

(Political Advertisement)

SHERIFF FITZPATRICK'S HUMANE ADMINISTRATION COMMANDS VOTERS ATTENTION:

Efficiency and economy of operation have been outstanding attributes of Howard W. Fitzpatrick's administration of the office of sheriff of Middlesex County.

Of course, these are attributes of the administration of any public office which the taxpayers have a right to demand and expect from their elected officials.

When Sheriff Fitzpatrick took over the duties of his office following the death of the late Sheriff Louis E. Boutwell, he attacked the administrative problems of the office with full vigor and a background of business experience which was invaluable in finding solutions to the perplexing problems which faced him.

Confronted with obsolete and deteriorating physical facilities at the East Cambridge jail Sheriff Fitzpatrick undertook a program of modernization of the ancient bastile.

New kitchen equipment was intallled. A new purchasing system was established and food preparation standards were raised to an all time high under the expert guidance of Sheriff Fitzpatrick who has had vast experience in the field of serving outstanding meals to large groups.

High standards of personal hygiene were established and encouraged, among the unfortunates committed to the jail and House of Correction, by the installation of additional bathing facilities and new laundry equipment to p rovide frequent clothing changes.

These steps toward cleanliness and good order in the county correctional institutions under the charge of Sheriff Fitzpatrick won the approval of state and penologists and courts.

That Sheriff Fitzpatrick was successful in his efforts is attested by the overwhelming vote of confidence with which the voters of Middlesex County gave him in 1950 when he was elected to a full six-year term.

Sheriff H. W. Fitzpatrick was the first Democrat ever to be elected Sheriff of Middlesex County. He broke the vaunted "County Ring" which had assured Republican domination of one of the largest counties in the Commonwealth for over a century.

His Victory was an overwhelming one a 40,000 majority over the strongest candidate the Republicans could find in their effort to wrest the important office of Sheriff from the Malden business man who, during his interim appointment, had established efficiency and economy in operation which had been neglected for years.

Given the approval of the voters for his efficient administration and with sound business practices established and in operation, Sheriff Fitzpatrick then turned his attention to another important aspect of the Sheriff's job which had too long been neglected.

Humaneness and decent treatment of those unfortunate enough to be incarcerated became the objective.

Sheriff Fitzpatrick inaugurated a new penological approach that has won him commendation as an humanitarian.

"It is unfortunate, but it is a fact, that in the Middlesex House of Correction there are a number of first offenders who have made a false step," Sheriff Fitzpatrick points out.

"Many of these first offenders can be rehabilitated and we have some considerable success in our efforts."

Sheriff Fitzpatrick has encouraged the efforts of the famed Alcoholic Anonymous group in their efforts to assist the prisoners whose difficulties many times arise from their bouts with alcohol.

A job placement program was established to assist released prisoners to find employment. The program has had considerable success.

"The House of Correction may either be a school for crime leading youth deeper and deeper into the mire of lawlessness," Sheriff Fitzpatrick points out," or it may succeed in discharging him from custody with a determination to obey the law and become a good citizen."

"As Sheriff, my goal has been to achieve the concept of modern penology - correction and rehabilitation and I think we have succeeded in many instances."

Administration of the East Cambridge jail today under Sheriff Fitzpatrick is a far cry from the conditions which existed there more than a century ago.

Here's an interesting sidelight of history culled from a condensation which appeared not too long ago in Reader's Digest.

"On a Sabbath day in March 1841, Dorothea Lynde Dix (a shy sickly spinster of one of Boston's first families, taught a Sunday School class in the House of Correction at East Cambridge.

"She went home so shocked, terrified that she could not sleep that night For in the jail she had seen the ghastly condition of four insane persons confined in a dark, airless, unheated cell, its walls shimmering with frost and so filthy as to be unfit for pigs.

"This first experience with the plight of America's insane changed Dorothea Dix's whole life and gave it a purpose."

Miss Dix began a rentless investigation and compiled shocking statistics which she presented to the Massachusetts legislature in a document filled with shocking and damning evidence of man's inhumanity to man.

Her relentless crusade, starting from a visit to the East Cambridge jail went on to the creation of an enlightened program for the care of the mentally ill in this country and throughout the world.

Yes. There have been many changes in the past century in the administration of the Correctional institutions of Middlesex County, but the greatest advances have been made in recent years under the efficient, economical and above all else - the humane administration of Sheriff Fitzpatrick whose re-election seems assured.

NO "DEVERISM" SAYS HERTER

(Continued from Back Page)

"Some of our communities were listed officially as distressed areas and were in serious danger of becoming ghost towns."

"That situation has been corrected and the trend reversed since January, 1953," the Governor went on.

"We have been able to attract a tremendous number of new industries and businesses to Massachuetts, and as they have come and located here they have provided new jobs and greater prosperity for our citizens.

"It would be a tragic thing if the gains we have made for our citizens were lost through election of the wrong man to the Governorship of our State.

"It would be a tragic thing if the discredited political machine which caused the exodus of business and industrial plants were to come back into power." Herter went on.

"The loser, if that were to happen, would be the workers of Massachusetts.

"Cold facts and figures, which cannot be disputed or denied, will show that the policies followed during the past four years have brought new business to our State, have attracted a large number of highly diversified increases that have steadily built the prosperity and economic well-being of our State.

"Lieutenant Governor Whittier can be depended upon to continue the policies that have maintained a healthy economic climate in Massachusetts.

"His opponent, the product of a political machine that brought Massachusetts to the brink of economic disaster. can only be expected to listen to his master's voice," Governor Herter stated

Herter declared bluntly that the election of Foster Furcolo would mean that ex-Governor Paul A. Dever "would return to the Governor's office by the back door."

"Furcolo would be Governor in name only," Herter asserted. "Dever would be pulling the strings. I urge all citizens who want to protect the economic health of our State to unite behind Sumner G. Whittier."

In damp spots, like cowbarns, watch for rusting of BX wiring. When rusting goes far enough, a short circuit may result.

FRIENDS FETE ROBERT M. READY AT TESTIMONIAL

Robert M. Ready, candidate for Representative in this district, was feted last Thursday, at a party given to him by his friends at a Tyngsboro restaurant. Over 150 were present to honor the Representative Candidate.

Several of the local candidates were introduced and spoke briefly concerning the outlook for the present campaign.

In his address, Mr. Ready stated that the business of the legislature is the enactment of the laws of the commonwealth and due to the fact that Mr. Ready is an attorney this qualified him to fulfill this position in a manner that will prove very beneficial.

Mr. Ready is a friend of the working man. If elected he will conduct meetings in every town in his district at periodic intervals so that the voters may have the opportunity to discuss current problems with their Representative.

United States Savings Bonds are indestructible. whether lost, stolen, or mutilated, they are replaced free of charge by the Treasury.

You can always depend on United States Savings Bonds.

(Political Advertisement) (Political Advertisement)

THE WILMINGTON DEMOCRATIC TOWN COMMITTEE
Presents and Recommends . . .

Vote the Whole Ballot! It is your privilege and duty.

For transportation to the polls Call
OLiver 8-4775 — OLiver 8-2817 — OLiver 8-3464

ELECTION DAY: TUESDAY, NOVEMBER 6, 1956
Polling Place: WILMINGTON HIGH SCHOOL
Voting Hours: 6:00 A.M. TO 8:00 P.M.

FOR PRESIDENT and VICE PRESIDENT
STEVENSON and KEFAUVER

FOR GOVERNOR
FOSTER FURCOLO of LONGMEADOW

FOR LIEUTENANT GOVERNOR
ROBERT F. MURPHY of MALDEN

FOR SECRETARY
EDWARD J. CRONIN of PEABODY

FOR TREASURER
JOHN F. KENNEDY of CANTON

FOR AUDITOR
THOMAS J. BUCKLEY of BOSTON

FOR ATTORNEY GENERAL
EDWARD J. McCORMACK, JR. of BOSTON

FOR CONGRESSMAN
LAURENCE J. CORCORAN of ARLINGTON

Meet the candidates for the local offices

FOR COUNCILLOR
JOSEPH RAY CRIMMINS of SOMERVILLE
Harvard University

Unlimited energy when it comes to civic affairs and organizing charitable drives . . . Disabled veteran . . . Successful businessman . . . Received largest primary vote ever cast for this office . . . Family man. Mr. Crimmins is well qualified to serve our district in this office.

FOR SENATOR
JOSEPH M. CURLEY of WAKEFIELD
Holy Cross College
Harvard Law School

The strongest candidate presented to the electorate of his district in years for this office . . . Family man . . . A man of character and business ability. As our next Senator, Mr. Curley will be a true public servant and a credit to our 7th Middlesex District.

FOR REPRESENTATIVES in the GENERAL COURT
(Vote for two)
FREDERICK V. GILGUN of WOBURN
Suffolk University
Suffolk Law School

Disabled veteran . . . Former court officer and present juvenile probation officer of this district . . . Familiar with the various phases of the court system and the General Court. Mr. Gilgun's experience with juveniles will be of value to our district and to the Commonwealth when imminent legislation pertaining to this comes before the Legislature.

WILLIAM J. SCALLEY of WOBURN
Franklin Technical Institute

Member of the Woburn City Council . . . Local businessman . . . Veteran . . . Active in civic affairs. Mr. Scalley is a life-long resident of the district and has a great deal of ability and enthusiasm to serve our district in the General Court.

Let's put some zip and zeal in our leadership in the House by electing Fred and Bill.

FOR COUNTY COMMISSIONERS
(Vote for two)
PATRICK JOSEPH McGLINCHEY of LOWELL

Former police officer and inspector on the Lowell Police Department for 27 years . . . Family man . . . Active in the administrative affairs of civic organizations . . . Real organizer . . . High man in field of 24 candidates in primary.

EDWARD L. BUCKLEY of SOMERVILLE

Interested and active in government for several years . . . This is his first bid for the post of County Commissioner . . . Active and well known in civic affairs in the Somerville area . . . Veteran of World War II and the Korean War.

FOR SHERIFF
HOWARD W. FITZPATRICK of MALDEN
(Reelection)

Has served Middlesex County in this capacity for the last 7 years. During his term in office many improvements have been made in the institutions under his jurisdiction, resulting in more economical operation and safer and more sanitary buildings.

Reward his good service by a sweeping victory for Sheriff Howard Fitzpatrick.

FOR DISTRICT ATTORNEY
JAMES L. O'DEA, JR. of LOWELL
Notre Dame University (Magna Cum Laude)
Harvard Law School

One of the leading trial lawyers of Middlesex County . . . Majority whip of the House of Representatives . . . Recognized as an expert on labor legislation, prison reform proposals and the proposed reorganization of the State Supreme Court. Mrs. O'Dea is the former Carol Gibbons of Wilmington.

You may take this pamphlet to the polls for your convenience.

Signed: Eleanor F. Grimes, 5 Columbia Road, Wilmington

No! No!
LET US FIX THAT OLD WATCH

There is probably many years of good service in it if repaired by an expert craftsman

—AND THEN—

WHY NOT HAVE IT REPAIRED AS A GIFT FOR YOUR BOY OR GIRL?

BOUVIER'S

Open Daily Until 9 P.M.
Tel. OL 8-3459 cor. Shady Lane Drive & Middlesex Ave., Rte. 62

Shop the Foodliner ... Route 34 in Burlington

OPEN EVERY EVENING 'TIL 9 P.M.

Ample FREE PARKING Facilities

IGA TOP QUALITY! BIG SAVINGS! BEEF SALE!

Serving Cut - Rite to Serve - Rite Quality Meats that Guarantees Extra Flavor. . .

STEAKS 79c LB

PORTERHOUSE — CLUB — T-BONE — SIRLOIN

TAKE ADVANTAGE OF THIS UNUSUAL OFFER.
YOU WILL FIND ONLY TOP CHOICE STEER BEEF

TOP ROUND
BOTTON ROUND
FACE RUMP

ROASTS 79c LB.

Best center cut

PORK CHOPS 69c LB.

For a tasty and Economical Meal try one of our famous

RIB END POR K 29c LB.

EVERY DAY LOW PRICES ... AND MORE IN VALUE

ONE CENT
S-A-L-E

Clorox or Dazzle Bleach
one quart Size with Purchase
JOHNSON'S GLO-COAT WAX 91c

SALADA TEA BAGS 48 pkg. 49c

SANKA INSTANT COFFEE 4 oz jar 99c

Kounty Kist Peas
3 303 cans 43c

Fancy Ripe Tomatoes
2 cello pkgs. 29c

Indian River Ruby Red Seedless Grapefruit
4 for 29c

Fancy Red Emperior Table Grapes
2 lbs. 29c

Get Your HOLIDAY POULTRY ORDER BLANK EARLY!

CALLING ALL KIDS!

ENTER IGA's BIG

"MAKE a WORD" CONTEST

WIN ONE OF THESE VALUABLE PRIZES!

25 1st Prizes — 26 inch Monark Deluxe Bikes (Boys or Girls Model)

35 2nd Prizes — American Flyer Electric Trains

40 3rd Prizes — Sparta Flash Camera Kits

100 4th Prizes Wilson Cowhide Footballs

200 5th Prizes Ball Bearing Roller Skates

HERE IS ALL YOU DO...

CONTEST RULES

Make as many words as you can from the letters found in the words IGA BUTTERMILK PANCAKE. Use each letter in a word only as many times as it appears in the phrase IGA BUTTERMILK PANCAKE. Proper names will not count as words.

2. List your words on the back of this entry blank, or on a plain sheet of paper. Print your own name and address, and the name and address of your IGA Store plainly. Count your words and mark the number on the back of your envelope. Mail your entry with the top from any size package of IGA Buttermilk Pancacke Mix to: IGA Pancake Contest, 131 South Wabash Avenue, Chicago 3, Illinois. Entries with insufficient postage, or postmarked after midnight December 1, 1956 will not be judged.
3. Entries will be judged on the basis of most correct words, neatness, and originality. Judges decisions final. Duplicate prizes in case of ties. Winners will be notified by mail.
4. All residents of the continental United States may enter the contest except members and employees of IGA and their families. All entries become the property of IGA, none will be returned. Complete list of winners upon request if stamped self-addressed envelope is enclosed.

CONTEST SUBJECT TO ALL FEDERAL AND STATE REGULATIONS.

Much more
Cut Green Beans
3 303 cans 37c

IGA
Pineapple Juice
2 46 oz cans 49c

Libby's
Tomato Juice
46 oz can 29c

IGA KETCHUP
2 14 oz bots 39c

Cheer SOAP POWDER
lge. pkg. 27c

IGA
Grapefruit Sections
2 303 cans 33c

IGA
APPLESAUCE
2 303 cans 29c

CHARMIN
FACIAL TISSUES
2 400 ct. pkgs. 39c

IGA
EVAPORATED MILK
3 tall cans 39c

IGA
PANCAKE MIX
2 20 oz pkgs 29c

PILLSBURY'S
White, Chocolate Carmel,
CAKE MIXES
Spice and Orange
2 for 55c

WELCH'S
TOMATO JUICE
2 for 59c

THE TREND TODAY IS TO IGA

OUR 30TH YEAR OF SAVINGS 1926 1956

The FOODLINER

ROUTE 3-A, BURLINGTON

When on the Road . . .
Shop our Foodliner, 321 Main St., Malden

ST. DOROTHY'S NEWS

Thursday, Nov. 1, is the feast of All Saints, a Holy Day of Obligation. Masses at St. Mary's are at 5:45, 7:00 and 9:00 a.m. with an evening Mass at 7:30 p.m. At St. Dorothy's Hall Masses are at 7:00 and 8:00 a.m. Confession will be heard Wednesday evening at 7:30 at St. Mary's.

Also on Wednesday, the Vigil of All Saints is a day of partial abstinence, meat may be eaten once.

Friday, the First Friday of November, is also the feast of All Souls. Masses at St. Mary's are at 6:00, 6:30, 7:00, 8:00 and 9:00. The 9:00 Mass will be a High Mass of Requium for the souls of our departed relatives and friends.

The following is the altar boys schedule for the feast of All Saints at St. Mary's 5:45 Mass, James Ford and Edward DelTorto; 7:00, Arthur D'Entremont and Beatrice; 9:00 Robert Counihan, Mathew McGillick, Joesph Keefe and James Walsh; 7:30 p.m. Mass, Joseph Neal and Charles Connolly. At St. Dorothy's, 7:00 Paul Lynch and Thomas McAndrew; 8:00, Paul Mitchell and John Leahy.

For All Souls Day, Friday, the 6:00 and 6:30 Masses, Daniel Barry and John Decarolis; 7:00 Paul Mitchell and John Leahy; 8:00, Arthur D'Entremont and Arthur Beatrice; 9:00, Matthew McGillick and Joseph Neal.

The following is the altar boys schedule for Sunday Masses for November at St. Mary's: 7:00, John and Thomas Bowen; 8:30, Arthur and Richard Josselyn; 10:00, Arthur Beatrice and John DeCarolis; 11:15, Robert Counihan and on Nov. 4, James Walsh, Nov. 11, Charles Connolly, Nov. 18, Paul Mitchell, Nov. 25, John Leahy.

The schedule for Novena Services for November are as follows: Mon. Nov. 5. James Ford, Edward DelTorto, Charles Connelly and John DeCarolis; Nov. 12, Theodore Chiricos, Edward Casey, and John and Thomas Bowan; Nov. 9, Matthew McGillick, Ernest Giles, John Pondelli and Michael Scena; Nov. 26, John and Stephen Meads, Paul Lynch and Thomas MsAndrew.

Rev. Father Leahy is grateful to Mrs. Sophie Giles and her committee for the proceeds of Fridays Whist. There will be no whist this Friday.

Father Leahy is also grateful to Frank King, and those who assisted for the proceeds of Tuesdays Blitz.

Our annual Turkey Whist will take place on Friday, Nov. 9. Parishioners are urged to make returns on chance books as soon as they are able. Returns may be made to Ernest Crispo or those members from whom they have procurred the books.

Religious instruction Classes for the children of the parish are held every Saturday morning at 9:30 at St. Dorothy's Hall, St. Mary's Chapel and the Shawsheen School.

Saturday, Choir rehearsals are held on Saturday afternoon at 2:30 at St. Mary's. In order to continue membership in the choir, children must attend these rehersals.

Sunday is Communion Day for the ladies of the parish.

Every Monday evening at 7:45 at St. Mary's a Novena in honor of Our Lady of the Miraculous Medal is held. This is a beautiful devotion in honor of Our Lady and all who possibly can should make every effort to attend.

There will be a meeting of all men 18 years and older at St. Williams Hall on Main St. Tewksbury on Sunday, Nov. 4, at 7:30 p.m. for the purpose of establishing a Council of Knights of Columbus in this district.

WILMINGTON FIRST BAPTIST CHURCH

Sunday, Nov. 4:

11:10 a.m. Morning Worship and communion service. Communion meditation by the pastor.

6:15 p.m. B.Y.F. Junior and Senior Young people will have as their guest a gospel team "God's Gospel Carriers" from the Christian High School in Cambridge.

7:30 p.m. Evangelistic Service led by the Christian High School Gospel Team.

Monday, Nov. 5:

7:30 p.m. B.Y.F. Committee meetings at various homes.

Tuesday, Nov. 6:

7:00 p.m. Hour of Power, Singspiration, Bible studies, testimonies and prayer. Fellowship period to follow.

The co-youth leaders of the B.Y.F. Group at the First Baptist Church are Ralph Flodin and Fred Miller. Although they both live in Reading, they are charter members of the Wilmington Church.

Fred graduated from Reading High in 1955 and Ralph graduated this past June. Both were active in the B.Y.F. of the Reading Baptist Church. They were especially active in gospel team work and a fine recreational program. Fred is especially interested in a good recreational program, having earned varsity letters in baseball and basketball. He was also an outstanding first baseman for the Reading DeMolay ball club. He is presently employed with Braham Dow Co. of Boston.

Ralph is taking a post graduate course at the Christian High School in Cambridge and plans to enroll in a Christian College, next fall to perpare himself for the ministry. Already Ralph has had considerable experience in speaking before young peoples groups. Ralph, Fred and their pastor, Eliot Castillo have also been active members of the Mass. Youth Temperence Council and the young peoples branch of the Women's Christian Temperence Union.

The Consecreation of work of these two co-youth leaders and the young people themselves is already bearing fruit. The B.Y.F. Group has now grown to twenty. The part of the work which both Fred and Ralph enjoy a great deal is calling at the homes of the young people and becoming acquainted with their parents.

The B.Y.F. has presented a program of high spiritual calibre and wholesome recreational quality. This Sunday evening the program will be presented by the classmates of Ralph Flodin from the Christian High School of Cambridge.

The next big social being planned is a group attendance of the final Wilmington High football game of the season on Nov. 10, with a progressive supper following. In the evening, games and fellowship will be enjoyed at the home of Ralph Flodin.

During the past two years, Americans have brought Savings Bonds at a place that is exceeded only by the World War II years.

(Political Advertisement)

COMPARE THE RECORD

WHITTIER
• LT. GOV. - 4 Yrs.
• SENATOR - 10 Yrs.
• REP. - 2 Yrs.
25 WHITTIER BILLS have been adopted. NOT ONE bill filed by his opponent during his legislative service became public law.
16 YEARS BILLS

OPPONENT
2-1/6 YEARS 0 BILLS

ANOTHER REASON TO VOTE FOR
WHITTIER
FOR GOVERNOR
TRAINED FOR THE JOB

Christian A. Herter, Jr., Newton, Mass.

BRESS 5 and 10c Store $1.00 and up

LADIES and CHILDREN'S GLOVES and MITTENS
USE OUR LAY-AWAY
OPEN FRI. & SAT. NITES

1055 Cambridge St. BURLINGTON
446 Main St. WILMINGTON

(Political Advertisement) (Political Advertisement) (Political Advertisement)

ELECT ALDERMAN WILLIAM J.
SCALLEY
"His actions will be motivated by the will of the people"
REPRESENTATIVE
Reading — North Reading — Wilmington — Woburn, Wards 2 to 7
Signed, William J. Scalley, Woburn

Money doesn't grow on trees!

BUT... you can S-T-R-E-T-C-H YOUR DOLLARS AT
SLEEPLAND

2 ROOM OUTFITS

10 PC. PARLOR OR DEN SET
• SOFA BED
• CHAIR
• ROCKER
• 2 END TABLES
• 2 LAMP SHADES
• 2 TABLE LAMPS
• COCKTAIL TABLE
ONLY $137.88
REGULAR $279.50

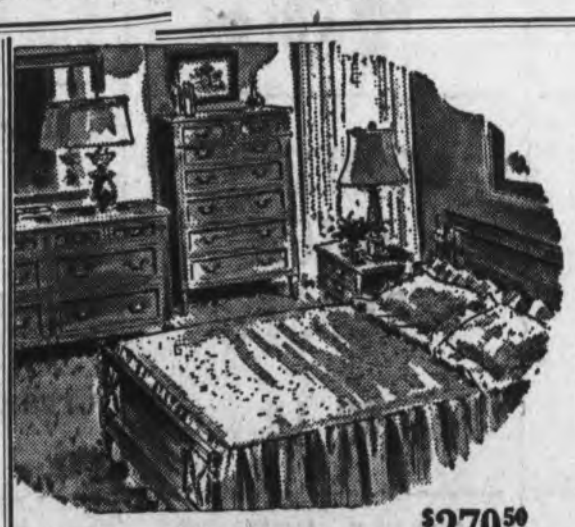

10 Pc. BEDROOM in MAPLE
• DRESSER
• MIRROR
• CHEST
• BED
• SPRING
• INNERSPRING MATTRESS
• 2 BED PILLOWS
• 2 BOUDOIR LAMPS
$137.88
REGULAR $279.50

BOX SPRING and Matching INNERSPRING MATTRESS $44.88

BUNK BEDS 10 PC. OUTFITS $88.88
• 39" 2 solid maple beds
• 2 comfortable mattresses
• 2 steel springs
• 2 pillows
• ladder and guard rail

1 LOWELL ROAD at Jct. of Routes 62 & 28
SLEEPLAND
NORTH READING

Cash or Budget - Ample Free Parking
OPEN EVERY EVENING 'TIL 9
CLOSED SATURDAY NIGHT AT 6

NO. READING 4-4463

No Longer A Policewoman

Mrs. Jerry Mutchler of 3 Walker St., has resigned from her position as policewoman with the Wilmington Police Force. She resigned on Oct. 15, due to a hand injury.

FOSTER FURCOLO WANTS A BETTER MASSACHUSETTS

Foster Furcolo, Democratic nominee for Governor, with a scant few days remaining before election day, last night pointed up the need for everyone to "pitch in and begin working toward a better Massachusetts."

He called for shoulder to shoulder support to make Massachusetts a "better place to live, a better place to work, and a better place for children to grow."

The former Congressman and State Treasurer outlined his position on numerous issues, declaring that "we must address ourselves in a bi-partisan manner, to eliminating the shortage of teachers in public schools as well as providing more and adequate schools for the children of Massachusetts."

He also proposed a program procedures on a statewide basis in which the mechanical and clerical duties now imposed upon teachers would be lightened.

"In addition, I have suggested that we establish a series of Community colleges under the State University, to the end that more youths will be afforded the opportunity of a college education.

"I have suggested as well the need for programs to provide scholarships and incentives, particularly for our young people who wish to become nurses, doctors, and scientists," he said.

Furcolo said that the state must "go forward with real programs that will improve the lot of elder citizens, including steps to eliminate the burden imposed upon those receiving assistance by the rise in the high cost of living."

He said that in addition to bringing new industry into the state and revising the tax structure, he is calling for establishment of a Consumer's Council to help combat inflation and the high living costs.

"A Consumer's Council, representing the public at all rate-making boards and hearings, will help keep down the rising cost of living," he asserted.

To help the aged, he said that housing must be provided for the 38,000 elder citizens who have not been helped. He further advocated the establishment of a Department of Geriatrics within the Department of Health.

"I intend, if elected Governor, to enlarge and establish effective programs to improve the health of our people and to fight cancer, heart disease, arthritis, and other dread diseases.

"Special emphasis must be given to programs which will bring more jobs and new industry to Massachusetts. We must do all within our power to assist at our textile industry and our depressed areas.

"We must also take immediate steps to promote the vacation industry of Massachusetts, and to provide parks, beaches, and other recreational facilities for our people.

"I favor a sound program of road building and planning and a development of our natural resources. Prehaps most fundamental, I favor a frank re-examination and revision of our tax structure."

"Because so many of these and other programs are closely related to the activities of the federal government, I submit that my experience as Congressman and State Treasurer and Receiver-General has given me a background essential to modern-day effective state leadership, Furcolo said.

The Democratic nominee for Governor asserted that certain qualifications and abilities should be brought to the office of Governor, listing among them experience both in law and in state and Federal government.

"I am proud to say that I served two terms in Congress in Washington," he said. "And I am proud to say that I served as State Treasurer and Receiver General of the Commonwealth of Massachusetts.

"I don't think there was a city or a town in the whole state that wasn't in my office at one time or another, with problems that concerned every man, woman, and child in the state."

Furcolo declared that to be Governor, "a man should have the support and good wishes of the leaders and the leading groups in the State.

"I'm proud to say that I have been endorsed by United States Senator John F. Kennedy, by the Mayor of Boston, and many others. And I have the complete support of the American Federation of Labor and the CIO. I am honored to have this support and all the more eager to justify their faith if I am elected Governor," he said.

Furcolo said that a Governor should also have a sound program for the progress and impovement, "to make Massachusetts the best place possible for us to live, to work, and to raise our children."

"I have such a program," he said, "Parts of it you may have heard before, because in all my years as a public servant I have always fought for laws which would improve the living conditions of every man, woman, and child in Massachusetts.

"I mention this because I don't think it is enough to talk about what has been done and then ignore the job that remains to be accomplished.

"My program calls for action," he said. "It calls for a better way of life for every person in the Common person in the Commonwealth. And this better life can be ours if we all join hands and work together for it."

Furcolo, in the recent state primary, amassed the largest vote ever accorded to a Democratic gubernatorial candidate in Massachusetts' political history.

He is an alumnus of Yale College and Yale Law School, a navy veteran, and a former member of the Board of Governors of the Massachusetts Bar Association.

In Congress he was a member of the Appropriations, Armed Services, Steering, District of Columbia, and the Katyn Forest Massacre Congressional committee.

He holds the highest award from Free Poland, "Knight Commander", Order of Polonia Restituta," and is a recipient of Italy's hightest award, "The Star of Solidarity.

Furcolo is married to the former Foran of New Haven. They live in Longmeadow with their five children - Mark, 16; David,11; Foster, Jr., 11; Hope, 4; and Richard, 2. They are parishioners in Longmeadow of St. Mary's Roman Catholic Church.

UPHOLSTERY WORK DONE
Gibson upholstery custom work. Fair prices. Call MO 8-4106. N-1-8

St. Dorothy's Holy Name Society Supper

The Holy Name Society will sponsor a bean and Ham supper at the parish hall on Main St. on Nov. 17, Mr. John Sullivan in charge of this night, following the supper there will be a penny sale, and drawing of a portable T.V. set books for this drawing are now available, and any one wishing one are asked to contact any member of the society.

NO "DEVERISM" SAYS HERTER

Governor Herter warned today that a return to "Deverism" in the State government would mean a "crippling loss of employment opportunities for Massachusetts citizens."

He made that statement as he urged the election of Sumner G. Whittier as the next Governor of Massachusetts.

Herter declared that the Bay State had an unhealthy economic climate when he assumed the Governorship in January, 1953.

"Owners of business and industrial plants were moving out of Massachusetts and into other States," Herter asserted.

"Business leaders looking for new plants were avoiding Massachusetts," the Governor declared.

"They had lost confidence in Massachusetts and in the leadership in our state government.

"The result was a serious decline in job opportunities for our citizens."

"As factories and industrial plants closed, workers were confronted with the choice of finding new employment or of pulling up their roots and moving their families to other parts of the country."

Continued on Page 13

TOM O'CONNERS
FLYING TYDOL SERVICE
Tires Batteries Light Repairs
Perm. Anti Freeze $2.75 gal.
342 MAIN OL 8-8354

• TELE-RADIO SERVICE CO. •
PROMPT - THOROUGH - GUARANTEED
Repair All Makes of Televisions, Radios,
Recorders and Phonographs
Honest Work at Fair Prices.
What's Your Problem?
CALL ANYTIME!
Wm. Hoffman
815 Woburn St. :-: OL 8-3503 :-: Wilmington

FREDDIE'S SUPERMARKET
2297 MAIN ST.
TEWKSBURY
Tel. OL 8-8363
FREE Knick Knack
YOUR BUDGET WILL LOVE OUR FOOD PRICES

CORNED OR FRESH SHOULDER 33c lb.
PORK BUTTS 43c LB
½ Lb. Celo Bag TEA - 49c reg. price 63c
Kid Glove 303 APPLESAUCE 2 for 33c
SHOULDERS LAMB CHOPS .63 LB.
BONELESS SIRLOIN ROASTS .69 LB.
Pills PIE CRUST 2 for 27c
Del Monte 303 CORN Cream Style or Whole 2 for 29c
VEAL ROLLS .43 LB.
SMALL CORNED SPARE RIBS .49 LB.
Del Monte PEAS 2 for 33c
LAMB FOR STEW 2 LBS. FOR .25
SHIN BEEF FOR STEW OR SOUP .25 LB.
Heinz 14 oz. CATSUP 2 for 49c

This Week Only with $5.00 Order or Over 2.89 BARK PICTURE 1.19
50 Pounds Maine Potatoes $1.19
GOOD FOR CHRISTMAS GIFTS
Nylon Stockings 2 Pairs 99c SHEER SEAM FREE OR STRETCH FIRST QUALITY
LARGE NO. 1 MED. SIZE EGGS 2 DOZENS 79c FRESH — NATIVE